

O
I
L
L
E
R

1959

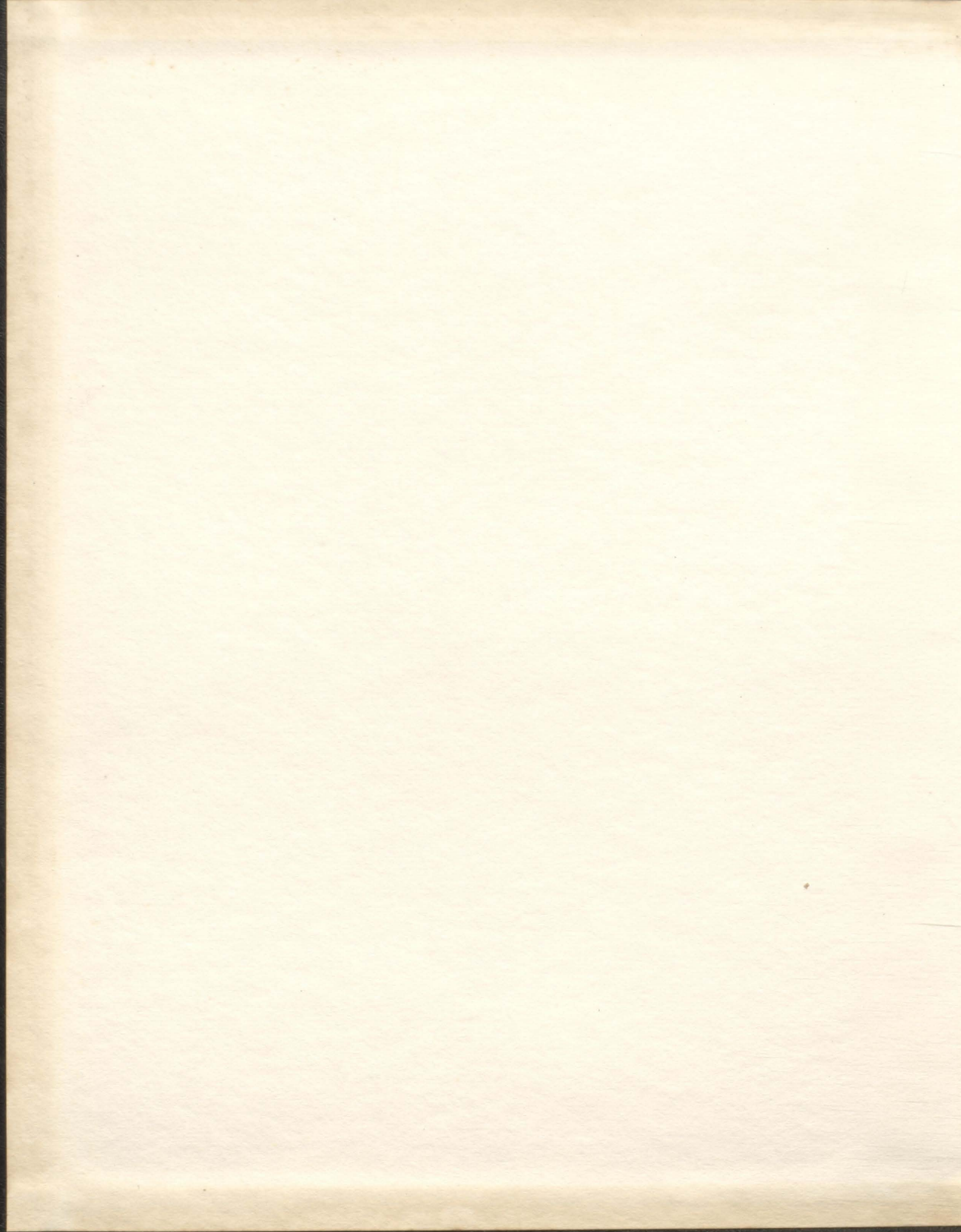

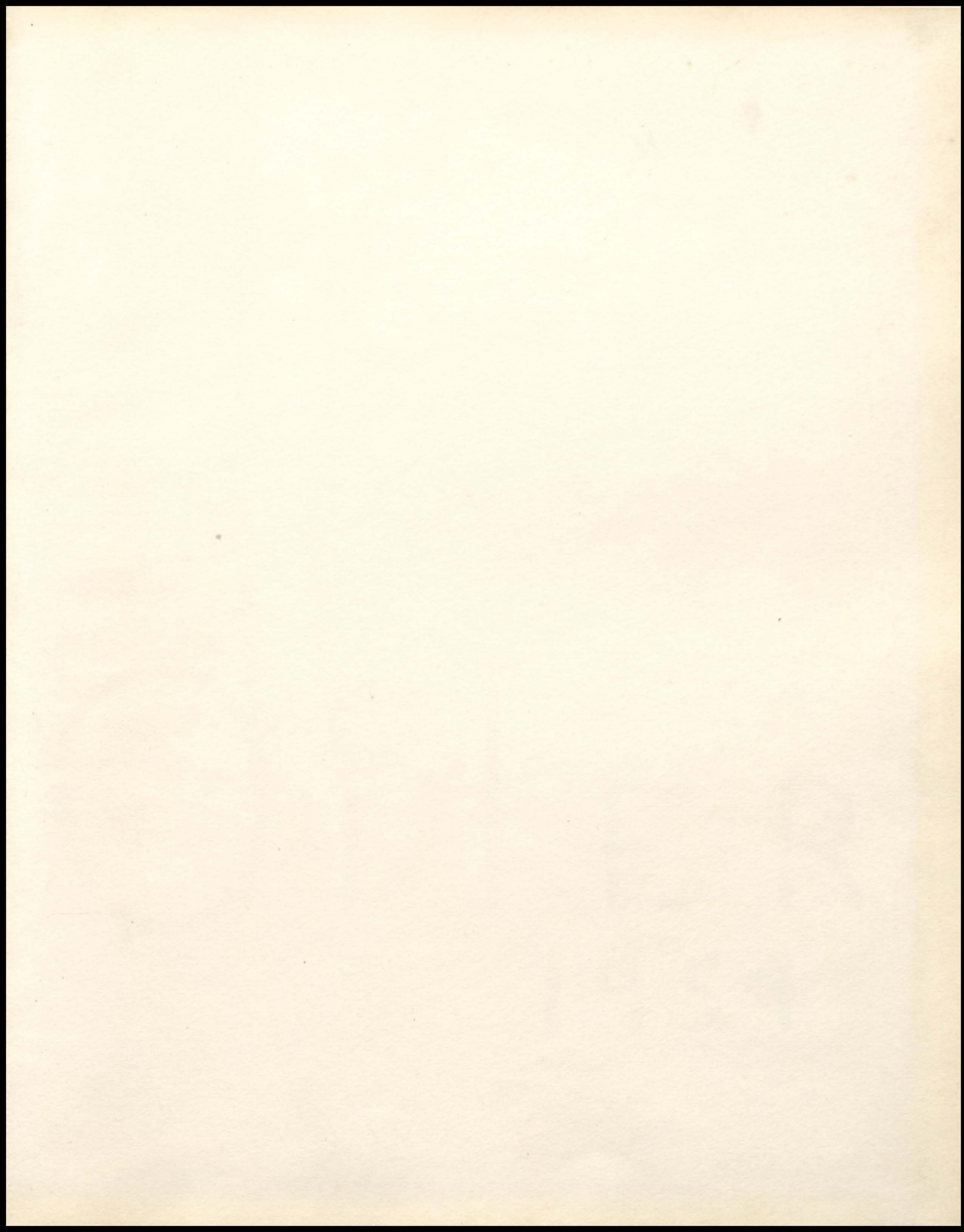

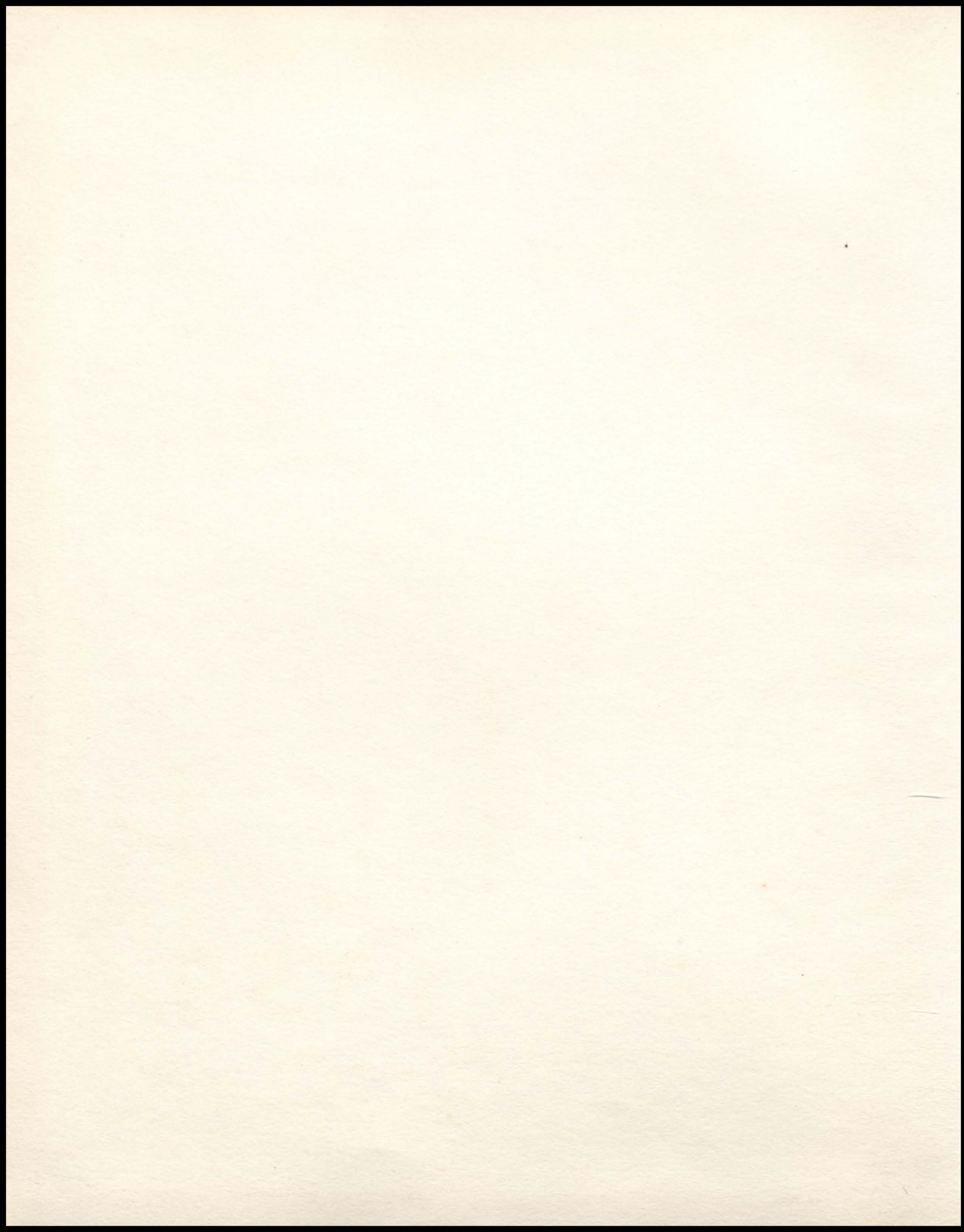

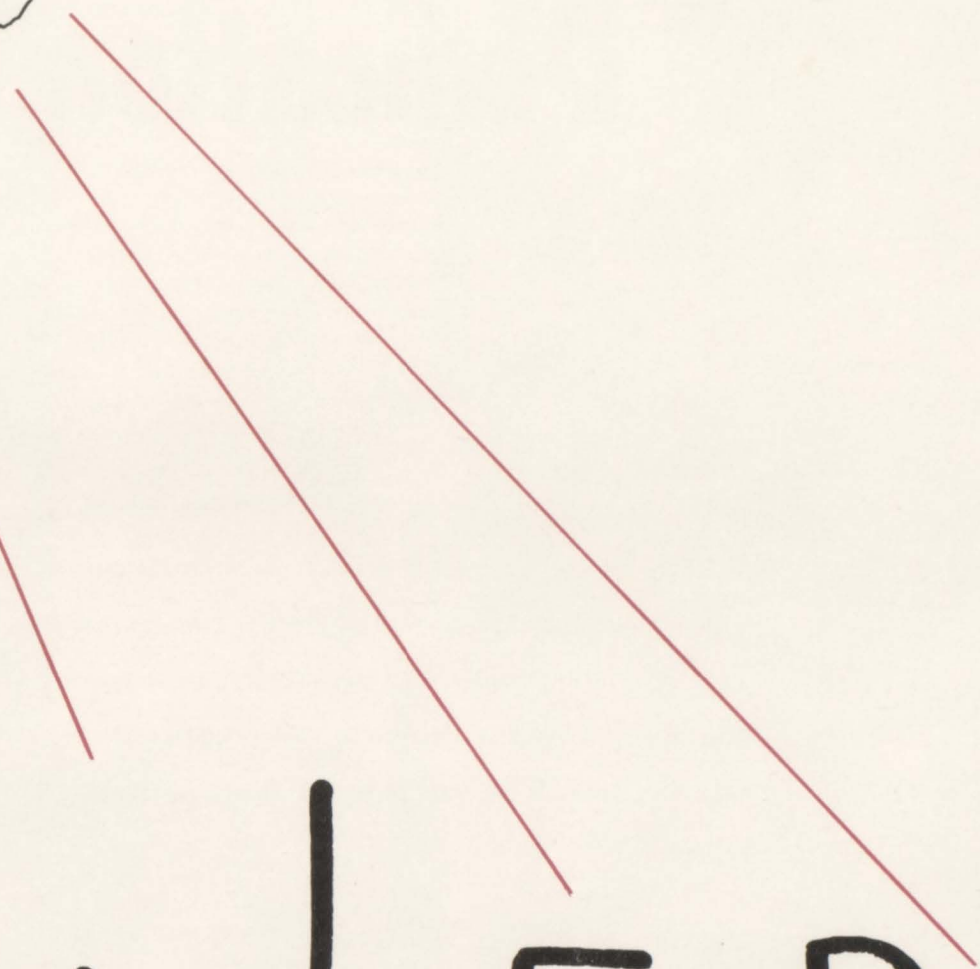
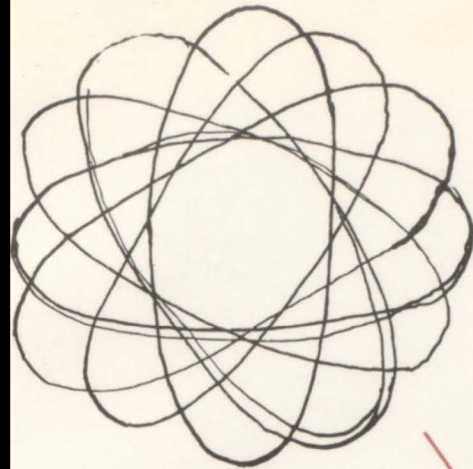

OILIER

1959

Dedication

The 1959 Oiler staff is proud to dedicate its efforts to Mr. A. Edison Smith, who has devoted prodigious energy to the East Alton-Wood River Community High School. Mr. Smith has just returned from a year's leave of absence in Turkey and we are very happy to have him back. It is with deep and sincere gratitude that we say, "Thank You."



Energy is a powerful quantity. Unable to be destroyed, as shown by the furious scrambling in our halls, it transfers from activity to activity providing pleasant memories. In future years we shall be touched deeply by the remembrance of energetic days in school-----our academic record, our extracurricular activities, and our social functions. These memories will live forever in our minds. The students of the present shall also be able to share in these wonderful recollections if they will use but one quantity, energy.

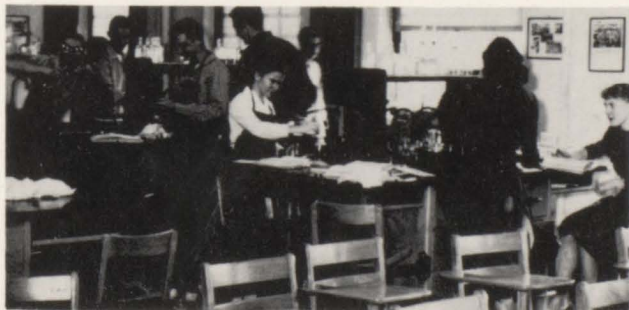
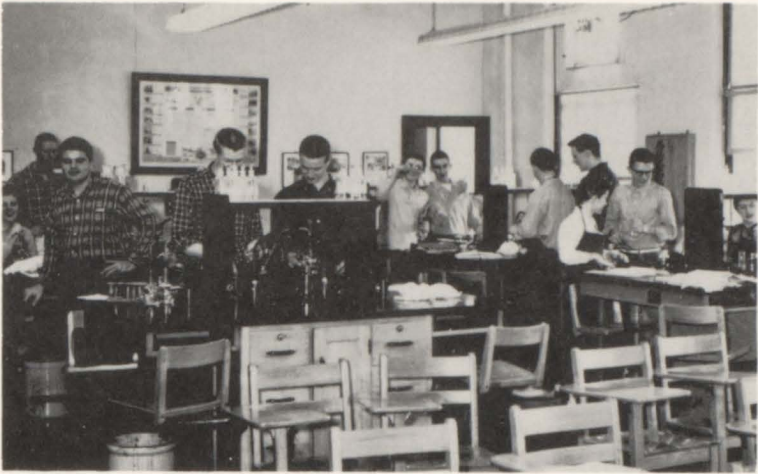



ROW ONE: Marilyn Ellis, Carole Spiller, Carolyn Pinkerton, Sharon Schmidt, Gerry Cambell. ROW TWO: Barry Seward, Ronald Haas, Landon Brazier, John Watson.

Oiler Editors

Once again, after a difficult but satisfying job, the Oiler comes to you full of pictures and articles that you will cherish forever. This is due to our industrious editorial staff. The editors of this wonderful staff are Carolyn Pinkerton, Editor-in-Chief; Landon Brazier, Managing Editor; Ronald Haas, Writing; Gerry Cambell, Organizations; Marilyn Jo Ellis, Activities; Sharon Schmidt, Classes; Carole Spiller, Art; and Barry Seward, Sports Editor.

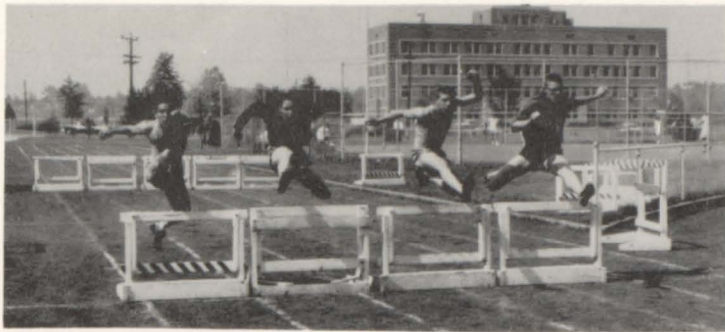

Contents

Administration	8
Faculty	10
Seniors	16
Organizations and Activities	44
Sports	101
Underclassmen	121
Advertising	158

Board of Education



DR. ROBERT COOLEY, President



MR. DEANS SMITH, Secretary



DR. HAROLD HUDSON



MR. THOMAS HOLLAND



MR. A. EDSON SMITH



MRS. ULA BRAZIER

MR. RAYMOND SKINNER

DR. THOMAS KELLY

Velora Buscher

Dean of Girls
M.S.
Washington University



Eldon G. Wheeler

Dean of Boys
Ph.D.
University of Chicago

Faculty

JAMES ARNOLD
I. S. N. U.
B. S.



Physics and General
Science



BILL BRUBAKER
Southern Illinois Univer-
sity
B. S. and M. A.

English



HELEN CHRISTOE
Shurtleff College
University of Wisconsin
PH. B. and M. A.

English and Dean of Senior
Sponsors



RICHARD CLARIDGE
St. Louis University
M. A.

Speech, Drama, Communi-
cations Dramatics Di-
rector, National Thespi-
an Sponsor



RICHARD COX
K. S. T. C.
B. S.

Printing, Driver Ed.



DARRELL COZAD
I. S. N. U.
B. S.

Bookkeeping, Typing, and
Basic Business



BERTHA DARLING
Bradley University
B. S.

Homemaking I and II,
F. H. A. Sponsor, Junior
Class Sponsor



JEAN DEVAUD
University of Illinois
B. F. A.

Art and Chairman of Fine
Arts Dept.



NADINE DUNGAN
Southern Illinois Univer-
sity
Indiana University
Illinois Wesleyan Univer-
sity
B. S. and M. A.

Biology and Cafeteria Di-
rector



RUTH FINLEY
University of Illinois
B. S.

Family Living, Homemak-
ing I, Advanced Cloth-
ing, Senior Sponsor and
Assistant F. H. A. Spon-
sor



SHIRLEY FLEMING
Southern Illinois Univer-
sity
B. S.

Girls' Physical Education,
Sponsor of Cheerleaders



RAYMOND FLOYD
Southern Illinois Univer-
sity
B. E. and M. S.

General Shop, Mech. Draw-
ing, Mach. Drawing, and
Arch. Drawing, Director
of Athletics



WILSON FULTON
Illinois Wesleyan Univer-
sity
Missouri State University
B. S. and M. A.

Algebra



PAUL J. GARDNER
University of Illinois
B. S. and M. A.

Geometry and Mathematics



FAVRE GOULD
Blackburn
James Milliken
Washington University
A. B. and M. A.

Advanced Algebra, Trig.
and Advanced Geometry,
Dept. Head in Mathemat-
ics



JOSEPH GROHOVSKY
Indiana State Teachers
College
Indiana University
B. S. and M. S.

Basic Business and Dis-
tributive Education,
Chairman, Junior Spon-
sors



VERNA HARTMAN
University of Illinois
Drake University
B. S. and M. S.

English and Reading



MARY HEMPHILL
Eastern Illinois University
B. S.

Shorthand and Typing



FRANCES HEWITT
Kirksville State Teachers
College
University of Missouri
B. S. and M. A.

Algebra and Plane Geom-
etry



VERNON HOECHE
Illinois State Normal
University of Illinois
B. ED. and M. ED.

Electricity



ROBERT HORTON
Missouri University
B. S.

Social Studies and Physi-
cal Ed., Basketball
Coach, Assistant Base-
ball Coach



CHESTER HUGHES
Indiana State University
B. S. and M. A.

Instrumental Music, Band
and Wood Cats



HELEN KRUEGER
Southeast Missouri State
College
B. S.

Latin I, Latin II, English I



ADELINE LAKIN
Northwestern University
B. A. and M. A.

Counselor

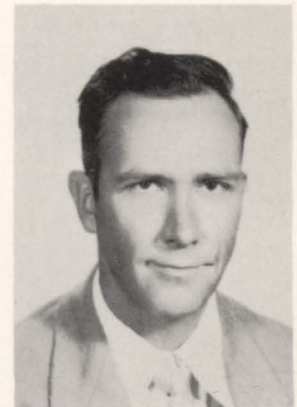

GERALD MOORE
Eastern Illinois University
B. S.

English



RUTH MOSS
Oklahoma College for
Women
B. S.

Sophomore and Freshman
Girls' Physical Educa-
tion, G. A. A. Sponsor,
Junior Sponsor



HOWARD OETTING
Illinois State Normal Uni-
versity, B. Ed.
Washington University,
M. A.

Chemistry and General
Science, Science Depart-
ment Chairman



HELEN PATISON
Washington University,
B. A., M. A.

English



MARGARET POAG
Shurtleff College
Alton Memorial Training
School
St. Louis University, B. S.,
R. N., Illinois Public
Health Certificate,
Teachers Certificate

Health, Nurse



WALTER PYLE
Eastern Illinois University
B. S., Education

Biology, Coach-Freshman
Football and Basketball



VALLIE ROBINSON
Monmouth College
Western Illinois State,
B. S., M. S.

Social Studies, American
History, Assistant Foot-
ball and Basketball
Coach



DAN ROMANI
University of Illinois
Post Graduate--National
University of Illinois
B. S., M. A.

Spanish and English



BILL SAMPLES
Fort Hays State College
B. A.

English



FRED SCHARF
James Millikin University
University of Illinois
B. S., M. S.

Health, Boys' Physical
Education, Physical
Education Dept. Head
Coach, Cross Country,
Wrestling, and Track.

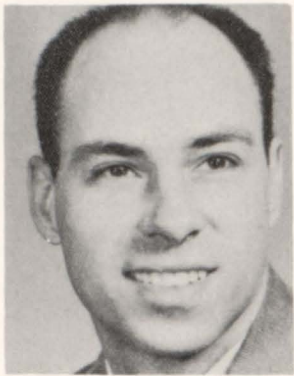

PATRICK SHEAHAN
University of Illinois
B. S.

Basic Business and Clerical Practice, Sponsor of the "Oiler"



FRANCES SMITH
Shurtleff College
University of Illinois
B. A. and M. A.

English



MILDRED SMITH
Bethany College
Wichita University
B. M. and M. M. E.

Vocal Music



JOHN M. SPAETH
Southern Illinois University
M. S.

General Shop, Algebra I, and High School Math



AVIS SPRAGG
Columbia University
M. A.

English



RUTH STEEL
University of Missouri
M. A.

U. S. History and Sociology



GAIL STEVENSON
Southern Illinois University
Associate Degree in Education

Freshman and Sophomore Girls' Physical Education



WALLACE G. STEVENSON
Southern Illinois University
Colorado State University
B. E. and M. E.

Vocational Machine Shop, Director of Adult Industrial Education



HENRY J. STUDNICKI
Bradley University
B. S. and M. S.

Welding, Machine Shop and Driver Education, Sponsor for Industrial Education Club



CHARLES SUMMERS
McKendree College
A. B.

World History, Social Studies,
Varsity Baseball and
Sophomore Basketball
Coach



ROBERT E. VASEY
Illinois University
University of Iowa
E. D. B., B. C. S. and
M. A.

United States History,
Chairman of Social Studies
Department



RAYMOND WALKER
Illinois State College
University of Illinois
B. E. and M. S.

Biology, Senior Science,
Assistant Coach Football,
Wrestling, and
Sponsor of Bio-Sci Club



RUTH WATSON
University of Illinois
Southern Illinois University
B. S. E. and M. S. E.

Counselor



LEROY WILEY
University of Illinois
B. S., M. S., and Vocational
Certificate

Woodwork and Building
Trades



LOCKWOOD E. WILEY
University of Illinois
A. B., B. S., B. L. S. and
M. A.

English, Head of Language
Arts Department, and
Head of Library



MARY LOU WINTER
Western Illinois University
B. S.

Secretarial Practice, Personal
Typing, Counselor

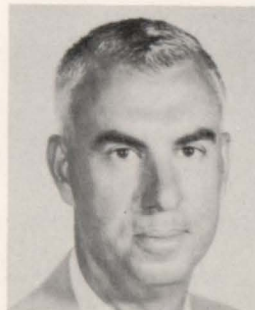

ORIVELL C. YOCUM
University of Wyoming
M. A.

Boys' Physical Education
Coach, Assistant Track
Coach, Sponsor of Let-
termen Club



DARLENE MAE LUEBKE
Illinois State Normal University
B. S.

Secretarial Practice and
Personal Typing

Graduates

Throughout the four-year cycle of a high school career, energy brings unhappiness along with happiness. But as the cycle grows to a close, all of the unhappiness is forgotten. Our exuberant energy produces many happy events, culminating in the happiest event of all----- graduation. Energy expended throughout the four years produces the proud smile and warm beam of happiness on the senior's face. After the ritual of the graduation ceremony, the cycle starts over again, growing to a peak every fourth year.

SENIORS

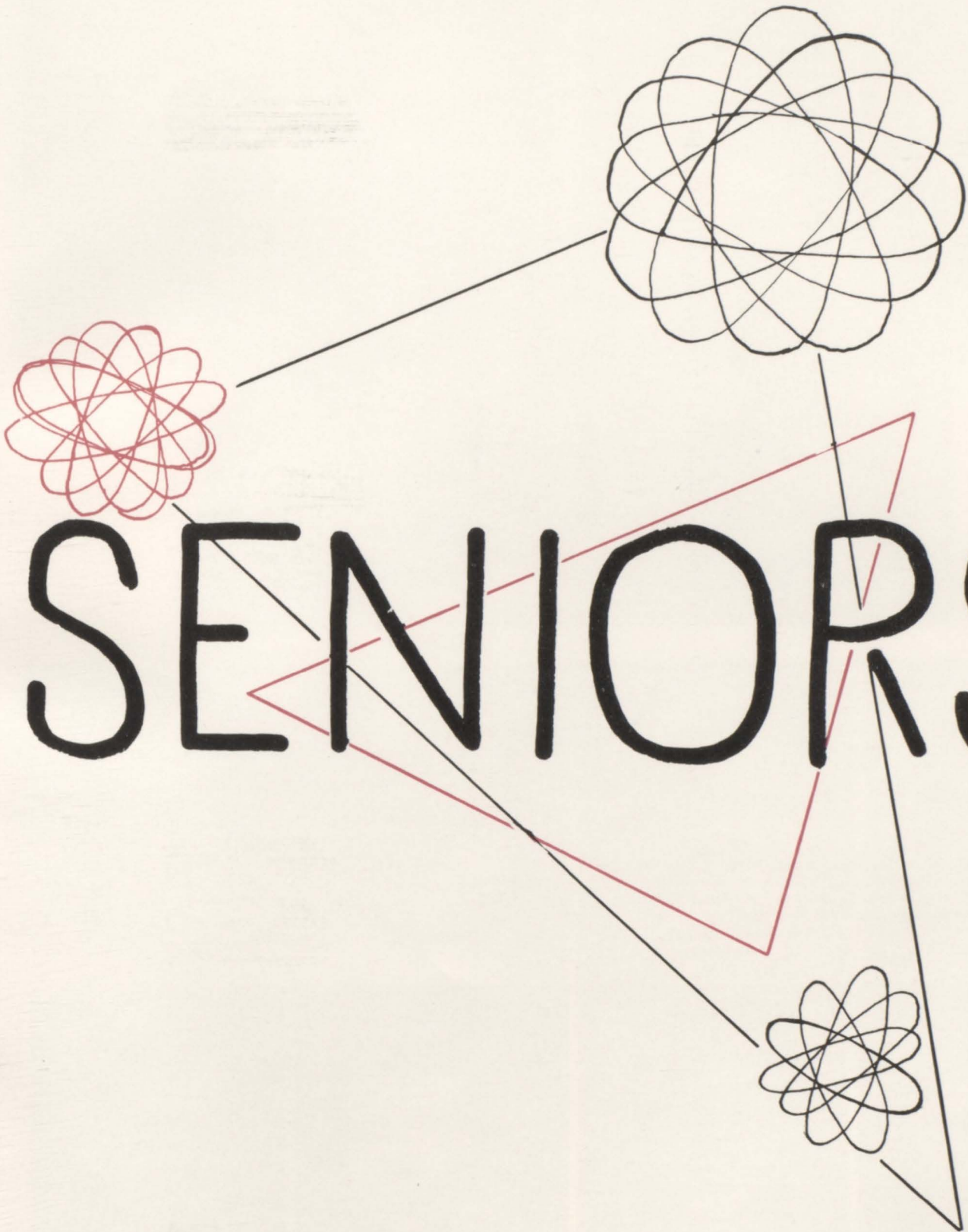

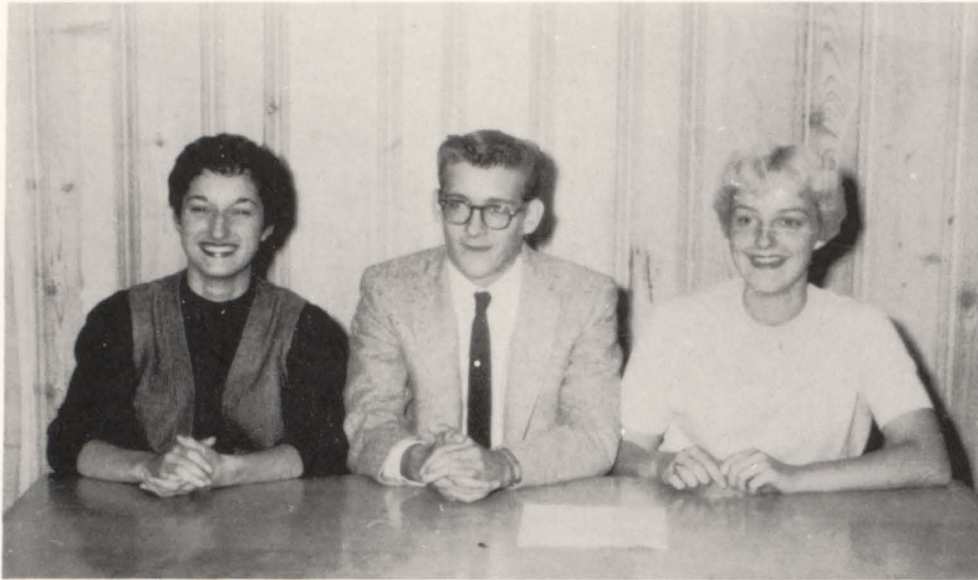

Senior Officers: President Dennis Reeder, Vice-President Sally Hale, Secretary-Treasurer Betty Meyers

HAROLD APEL
Camera Club 1.

DAVID APPLE
Coronation Escort 4; Student Cabinet Rep. 1; Quill & Scroll 3,4; Sandburr Editor 3,4; Junior Engineers 3,4; President 4; Lettermen's Club 2,3,4; National Honor Society 3,4; Wood Cats 2; Concert Band 2; Fresh. Chorus 1; Football 1,4; Basketball 1,2,3,4; Cross Country 3; Christmas Pageant 4.

NED BACHELDOR
Coronation Minister 4; Student Council Rep. 2; Vice-President 3; President 4; Sandburr 3; Lettermen's Club 3,4; Pep Club 4; National Honor Society 3,4; Choir 2,3,4; Mixed Ensemble 3,4; Senior Boys' Quartet 4; Fresh. Chorus 1; Football 1,2,3,4; Basketball 1; Track 1,2,3,4; Head of March of Dimes Drive 4.

GARY BALLARD
Coronation Crown Bearer 1; I. E. Club 2,3,4; Lettermen's Club 2,3,4; Fresh. Chorus 1; Basketball 1,2; Tennis 3,4; Baseball 2; Cross Country 1,2; Boys' State 4.





RUTH ANN BARNETT

Girls' Athletic Association 1,2; Pep Club 1,2.



GEORGE BELANGEE



BENITA BELCHER

JUDY BERRY

Oiler 3,4; Girls' Glee Club 2; Melody Maids 2; Dean's Office Assistant 4.



CARLENE BEYER

Sandburr 3; Girls' Athletic Association 1; Pep Club 1,2,4; Future Homemakers 2,3,4, Officer 3,4.



LINDA BICIOCCHI

Sandburr 2; Girls' Athletic Association 2; Nurse's Assistant 2; Counselor's Assistant 3,4.



CAROL BICKMORE

Coronation pageant 1; Oiler 4.



JOHN BLACK

Distributive Education Club 4.



JANICE BOCK

Oiler 2.

JERRY BODENBACH

Lettermen's Club 3,4; Football 3,4.



RALPH BOETTCHER

JERALD BORT

Industrial Education Club 4.

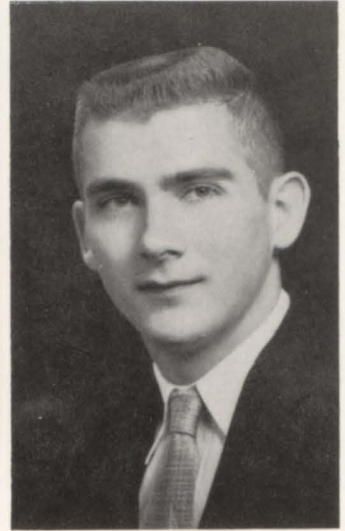

SHERAN BROADWAY

Girls' Athletic Association 1,2,3,4; President 3; Pep Club 3,4; Concert Band 1; Courtesy Award 1.

MARY KAY BRACKEN

Big Sisters 3,4; Girls' Athletic Association 1; Pep Club 1,2,3,4; Future Homemakers 1,2; Office Assistant 4; Cheerleader 3,4.



LANDON BRAZIER

Coronation pageant 4; Oiler 3,4; Editor 4; Junior Engineers 3,4; Wood Cats 3,4; Concert Band 1,2,3,4; Marching Band 1,2,3,4; Pep Band 1,2,3,4.

NANCY BOURLAND

Girls' Athletic Association 2,4; Future Homemakers 1.



BILL BROWN

Football 1,4; Track 1,2,3,4; Cross Manager 2,3.

DENNIS BUNTING

Class President 1,3; Coronation pageant 1,4; Student Cabinet Representative 1,2,3,4; Lettermen's Club 2,3,4; Football 1,2,3,4; Basketball 1; Track 1,2,3,4.

ARLENE BUTKOVICK

Coronation pageant 1; Girls' Athletic Association 1; Pep Club 1,2; Future Nurses 1.

TOM BURK

National Thespians 2,3,4; Stage and Stammer 2; Sandburr 3; Industrial Education Club 1,2; Junior Engineers 3,4; Christmas Pageant 2,3,4; Office Assistant 3; Tennis 2,3,4.



JAMES BUSSEY

Industrial Education Club 2; Football 1; Track 2; Visual Aids 2.

DANNY BYRD

Oiler 2; Sandburr 2; Industrial Education Club 2,3,4; Lettermen's Club 2,3,4; Camera Club 2; Tennis 1,2; Visual Aids 1,2,3.

PAUL CALDWELL

Industrial Education Club 2,3,4; Offices: Sergeant-at-arms 2, Treasurer 3, Vice President 4.

RICHARD CARLTON

Industrial Education Club 3; Secretary 3; Lettermen's Club 3,4; Football 3; Manager helper; Basketball 2,3; Manager; Official scorer 3; Track 3; Tennis 2,3.



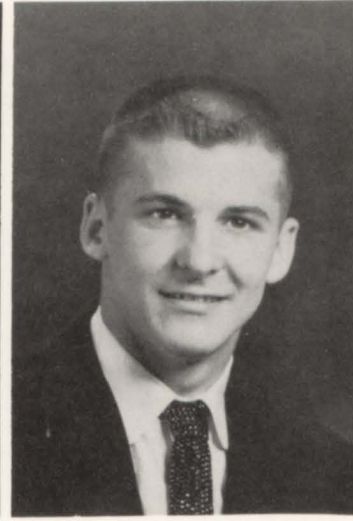
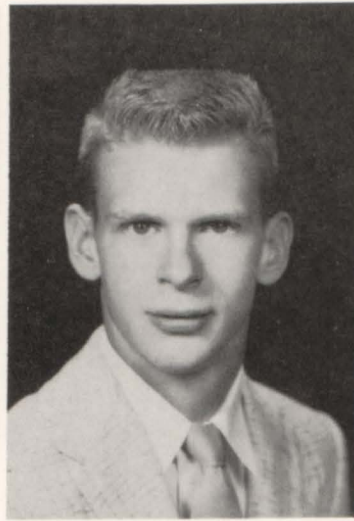

CAROL CASON

Student Cabinet Representative 3; Oiler 1; Pep Club 1,2; Future Homemakers 2,3,4; Treasurer 3; President 4; Distributive Education Club 4; Vice President 4; Girls' Glee Club 2,3; Mixed Chorus 1; Vice President of area Distributive Education Clubs.

DALE CHILDS

TERRY COLBORN

I. E. Office Assistant 3; Wrestling 2; Baseball 1,2,3; Cross Country 1.

JOE COPELAND

Industrial Education Club 2,3,4; Sergeant-at-arms 4; Distributive Education Club 4; Football 1,2; Basketball 1,2; Track 1,2.

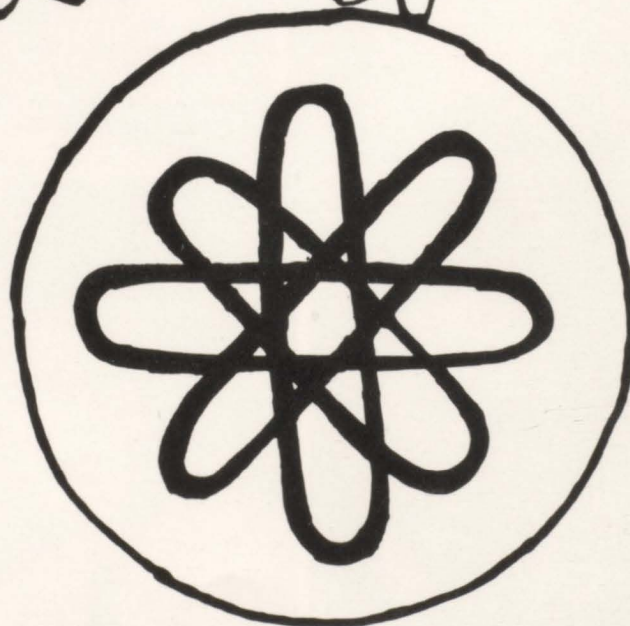
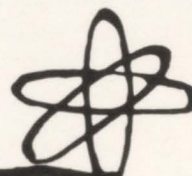
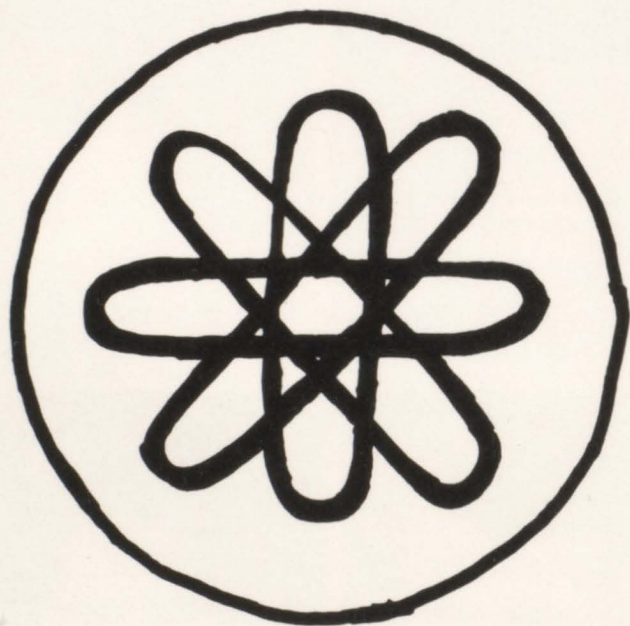

NED COULSON

Junior Engineers 3,4; Radio Amateur Club 2; Wood Cats 1,2,3,4; Concert Band 1,2,3,4; Pep Band 1,2,3,4; Marching Band 1,2,3,4; Football 1,2,3,4; Basketball 1; Manager Tennis 1.

CAROL COX

Coronation pageant 2; National Thespians 2,3,4; Stage and Stammer 1,2; Sandburr 2,3; Girls' Athletic Association 1; Pep Club 1,2,3,4; Concert Band 1,2; Majorettes 2.

RONALD CRANFORD

Industrial Education Club 2; Tennis 1,2.

JUDY CRULL

Student Cabinet Representative 3; National Thespians 2,3,4; Stage and Stammer 1,2; Oiler 4; Big Sisters 2,3,4; Sandburr 2,3; Girls' Athletic Association 1; Pep Club 1,2,3,4; Future Nurses 1; Girls' Glee Club 2.



VICKI CUNNINGHAM

Sandburr 3; Girls' Athletic Association 1,2; Pep Club 3,4; Girls' Glee Club 2,3.

CORRINE DAVIS

Pep Club 3.

BYRON DENNIS

Industrial Education Club 2.

LAYNE DEWLEN

Track 2.

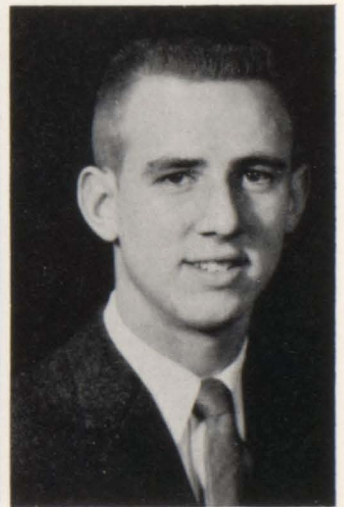



BETTE DICKERSON

Student Cabinet Representative 2,3,4; National Thespians 3,4; Stage and Stammer 1,2; Oiler 2,4; Big Sisters 2,3,4; Sandburr 3; Girls' Athletic Association 1,2,3,4; Chorus 1; Junior Engineers 4; Pep Club 1,2,3,4; Vice President 4; Future Nurses 3,4; Secretary-Treasurer 4; Choir 3,4; Girls' Glee Club 2; Cheerleader 2,3.

JERRY DILBACK

Coronation pageant 1; Pep Club 3; Distributive Education Club 4; Visual Aids 1,2,3.

GWYNETH DILLIARD

Oiler 3,4; Sandburr 3; Girls' Athletic Association 1,2,3,4; Pep Club 1,2,3,4; Girls' Glee Club 2; Freshman Chorus 1; Office Assistant 3,4.

MARY ELLEN DOERR

Oiler 4; Sandburr 3; Pep Club 2,3,4; Chorus 2; Counselor's Office Assistant.



ROBERT EDMIASTON

Lettermen's Club 4; Football 1; Basketball 2,3; Track 3,4; Baseball 1,2; Cross Country 2,3,4.

DARRYL ELLIS

Pep Club 1,2,3,4; Concert Band 1,2,3; Football 1,2,3.

MARILYN ELLIS

Stage and Stammer 3; Oiler 3,4; Activity editor 4; Sandburr 3; Concert Band 1,2,3,4.

FRANNY ERRANDI

Coronation Maid 4; Coronation pageant 1,2; Student Cabinet Representative 1,2,3; Treasurer 4; Big Sisters 3,4; Girls' Athletic Association 1; Pep Club 1,2,3,4; Girls' Glee Club 2; Cheerleader 1,2,3,4; Office Assistant 4.

JOYCE ESTES

Oiler 4; Sandburr 3; Girls' Athletic Association 1,2; Girls' Glee Club 2; Mixed Ensemble 1; Mr. Floyd's Assistant 4.

JUDITH ESTES

Future Homemakers 1,2; Distributive Education Club 4; Secretary Girls' Glee Club 1,2.

ERNEST EVANS

Distributive Education Club 4.

WILLIAM EVERETT

Lettermen's Club 4; Library Assistant 2,3; Football 2,3,4; Manager 4; Track 1,2,3.



BARBARA FARTHING

Stage and Stammer 4; Oiler 4; Big Sisters 4; Girls' Athletic Association 1,2; Pep Club 1,2,3,4; Future Homemakers 1,2; Main Office Assistant 3.

VINCY FILARDO

Stage and Stammer 4; Oiler 2; Pep Club 2,4.

JOAN FORRESTER

Girls' Athletic Association 2; Pep Club 2.

JANE FOSHA

Girls' Athletic Association 1,2; Pep Club 1,2; Future Nurses 1,2.



RICHARD FUDERICH

Class President 2; Football 1,2; Basketball 2; Track 1.

PAT GARBIN

Stage and Stammer 1; Pep Club 2; Future Teachers 2,3.

HARRIET GARRISON

Class Vice-president 2; Coronation Maid 4; Student Cabinet Representative 1,2; Girls' Glee Club 2; Big Sisters 2,3,4; Sandburr 2; Pep Club 1,2,3; Freshman Chorus.

DAVID GENTRY

Tennis 2,3,4.



FRANCES GLOWCZEWSKI

Oiler 2,3,4; Sandburr 2,3; Circulation Manager 3.

JOAN GOBLE

Pep Club 1,2; Future Nurses 1; Girls' Glee Club 3.

BUDDY GRAY

Student Cabinet Representative 4; National Thespians 2,3,4; Sergeant-at-arms; Stage and Stammer 1,2,3,4; Pep Club 2; Wrestling 1; Baseball 1.

PAUL GRENZEBACK

Junior Engineers 3,4; Recording Engineer 4; Wood Cats 3,4; Concert Band 1,2,3,4; Pep Band 1,2,3,4; Marching Band 1,2,3,4.





CAROLE GRIEVE

Oiler 2,3,4; Sandburr 3; Girls' Athletic Association 1; Pep Club 1; Future Nurses 2,3,4.



SAMUEL GUCCIONE

Junior Engineers 3,4; Radio Amateur Club 1,2,3,4; President 3; Vice-President 2; Track 1,3; Manager 3.



ROBERT GUESS

Sandburr 3; Track 1,2,3,4; Manager 3; Lettermen's Club 4; Pep Club 3.

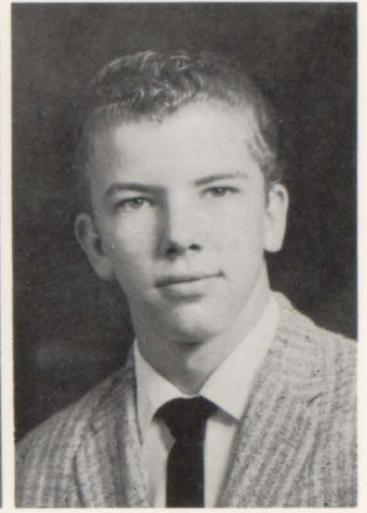

TOM GUTHRIE

Distributive Education Club 4; Treasurer

Ronald Walkington and Karen Wilson, American Legion and D. A. R. award winners, received an overwhelming vote of confidence from this year's graduating class.





RONALD HAAS

Quill and Scroll Honorary 3,4; Stage and Stammer 1; Oiler 4; Co-Editor; Sandburr 2,3; Co-Editor; Choir 3; Mixed Ensemble 3; Freshman Chorus; Tennis 1; Christmas Pageant 4.

SALLY HALE

Class Vice-president 1,3,4; Stage and Stammer 1,2; Oiler 4; Big Sisters 2,3,4; Sandburr 3; Sophomore Ensemble 2; Girls' Athletic Association 1; Pep Club 1,2,3,4; Future Nurses 1; National Honor Society 3,4; Girls' Glee Club 1,2.

JANET HAMILTON

Class Secretary & Treasurer 1; National Thespians 1,2,3,4; Vice President 4; Stage and Stammer 1; Big Sisters 2,3,4; Sandburr 2; Pep Club 1,2,4; Future Teachers 1,2; Historian 2; National Honor Society 3,4; Girls' Glee Club 2; Melody Maids 3; Sophomore Ensemble 2; Choir 3.

JERRY HANNER

Lettermen's Club 2,3,4; Pep Club 4; Football 1,2,3,4; Manager 4; Track 1,2,3,4; Wrestling 3.



SUSAN HALE

Coronation Maid 4; Student Cabinet Representative 2,3,4; Stage and Stammer 1,2; Big Sisters 2,3,4; Girls' Athletic Association 1; Cheerleader 2,3,4; Pep Club 1,2,3,4; National Honor Society 3,4; Girls' Glee Club 2; Freshman 1.

RALPH HALL

Oiler 1; Industrial Education Club 1,2,3,4; Pep Club 1,2,3,4; Camera Club 1; Choir 1,2,4; Football 3.

CHARLNA HARPER

Coronation pageant 1; Student Cabinet Representative 3; Stage and Stammer 4; Oiler 4; Pep Club 2,4.

JOYCE HARGIS



MARY HARRINGTON

Future Teachers 2,3.

DIANA HARVEY

Student Cabinet Rep. 1,2; Majorettes 3; Cheerleader 2.

MARILYN HAYES

Student Cabinet Rep. 1; Stage and Stammer 1,2; Oiler 4; Big Sisters 2,3,4; Sandburr 2,3; Girls' Athletic Ass'n 1; Pep Club 1,2,3,4; Future Teachers 1; Girls' Glee Club 1; Mixed Chorus 2; Office Assistant 4.

SADONNA HEIL

Stage and Stammer 1,2; Big Sisters 4; Girls' Athletic Ass'n 1; Pep Club 1,2,3,4; Future Nurses 2,3; Future Homemakers 1; Girls' Glee Club 2,3.



HOWARD HENDRICKSON

Distributive Education Club 4; Football 1; Track 1.

NANCY HICKS

Oiler 2,3,4; Pep Club 1; Future Teachers 1,2,3,4; Treasurer, Vice President; Girls' State 3; Office Assistant 3,4.

PAT HINKLE

Coronation Flower Girl 1; Oiler 2; Sandburr 3; Pep Club 2.

EDNA HOLBROOK

Stage and Stammer 1,2,4; Oiler 4; Pep Club 3,4; Choir 4; Girls' Glee Club 2,3; Freshman Chorus 1.





CHARLES HUNT

Distributive Education Club 4; Football 1.

IRVIN INSKIP

Student Cabinet Rep. 4; Junior Engineers 3,4; Lettermen's Club 2,3,4; President 4; Football 1,3,4; Basketball 1,2; Track 1,2,3,4; Cross Country 2.

BARBARA JACKSON

Distributive Education Club 4; Girls' Glee Club 2.

EVELYN JAMERSON

Stage and Stammer 3; Girls' Athletic Ass'n 2,3; Pep Club 2,3; Future Nurses 3; Choir 4; Girls' Glee Club 3; Mixed Ensemble 4.





MYRA JENNINGS

Choir 4; Girls' Glee Club 2,3; Mixed Ensemble 4; Mixed Chorus 1; Sophomore Ensemble 2; Accompanist for all.

JOYCE JONES

Girls' Athletic Ass'n 1; Distributive Education Club 4; Girls' Glee Club 2,3; Mixed Chorus 1.



ROGER KAMP

Lettermen's Club 2,3,4; Sergeant-at-arms 4; Football 1,2,3; Baseball 1,2,3,4; Boys' State 3.

SYLVIA KEITH

Oiler 3,4; Nurse's Assistant 3.



SAM KRATSER

Track 1; Wrestling 1.

GARY KRUSE

Industrial Education Club 2; Pep Club 4.



MITSE KUSMANOFF

Coronation Crown Bearer 1; Lettermen's Club 1,2; Football 1,2; Football Manager 1,2; Wrestling 1,2; Baseball 1,2.

JOHN LADD

Oiler 2,3,4; Sandburr 2,3; Pep Club 3,4; Camera Club 1; Chorus 1.





VINCENT LAVITE

VERA LEAVELL

Big Sisters 3,4; Girls' Athletic Ass'n 1; Pep Club 1,2,3;
Office Assistant 3,4.



DON LILEY

Student Cabinet Rep. 1; Basketball 1; Baseball 1,2.

SHARON LILEY

Sandburr 2; Girls' Athletic Ass'n 2; Pep Club 4; Choir
4; Girls' Glee Club 1,2,3.



BONNIE LINK

Student Cabinet Rep. 1,2; National Thespians 3,4; Stage and
Stammer 1,2; Oiler 3,4; Sandburr 4; Pep Club 1,2,3,4;
Girls' Glee Club 1,2; Dean of Girls, Office Assistant 3,4.

JERRY LIPE

Junior Engineers 3,4; Lettermen's Club 3; Camera Club 1;
Concert Band 1; Cheerleader 1,2,3; Wrestling 2,3; Baseball
2; Manager 2.



EDWARD LYONS

Junior Engineers 3,4; Lettermen's Club 3,4; Radio Amateur
Club 2; Choir 1; Football 1,2,3,4; Track 1,2,3,4.

SHARON MADISON

Student Cabinet Rep. 2; Stage and Stammer 1; Oiler 1,2,3,4;
Sandburr 2; Girls' Athletic Ass'n 1; Pep Club 1,2,3,4.



GERALD MUGURANY

Basketball 2; Tennis 4; Cross Country 3,4; Library Assistant 1.

MARIANNE MARTIN

Student Cabinet Rep. 4; Stage and Stammer 1; Girls' Athletic Ass'n 2; Pep Club 4; Future Homemakers 1,2.

KAY MATEJKA

Concert Band 1,2,3; Choir 4.

ROGER McCARTNEY

Coronation Crown Bearer 1; Baseball 1,2; Basketball Manager 1.



DONNA McNEIL

Girls' Athletic Association 1.

JUDY MERCER

Distributive Education Club 4.

JERRY MESSICK

Junior Engineers 4; Lettermen's Club 4; Radio Amateur Club 2; Basketball 1,2,3,4; Track 1,2,3,4; Cross Country 1,2,3,4.

BETTY MEYERS

Class Secretary, Treasurer 3,4; Coronation Maid 4; Student Cabinet Rep. 2,3; Stage and Stammer 1; Big Sisters 3,4; Pep Band 1,2,3,4; Wood Cats 1,2,3,4; Concert Band 1,2,3,4; Majorettes 3,4.



RUDY MORE

Industrial Education Club 2; Distributive Education Club 4.

LOYCE MOYERS

Oiler 2; Nurse's Office Assistant 2.

SANDRA MULLADY

National Thespians 2,3,4; Recording Secretary 4; Stage and Stammer 1,2; Big Sisters 3,4; Sandburr 3; Girls' Athletic Association 1; Pep Club 1,2,3,4; Secretary 3; Dean of Boys, Office Assistant 3.

ANN MURRAY

Sandburr 2; Girls' Athletic Association 1; Pep Club 1,2,3; Future Homemakers 1.



KAREN MYERS

Girls' Athletic Association 1,2; Pep Club 1,2,3,4; Future Homemakers 1,2,3,4.

MIKE NAPP

Student Cabinet Representative 1,2,3; Sergeant-at-arms 4; Industrial Education Club 3; Junior Engineers 3; Lettermen's Club 3,4; Dean of Boys, Office Assistant 2; Football 1,2,3,4; Basketball 1,2,3,4.

RICHARD NEECE

Oiler 3; Junior Engineers 3,4; Wood Cats 2,3,4; Concert Band 1,2,3,4; Marching Band 1,2,3,4; Pep Band 1,2,3,4.

JANET NESLER

Future Homemakers 4.





KAREN SUE ODLE

Stage and Stammer.

VIRGINIA ORR

National Thespians, 2,3,4; Historian; Stage and Stammer, 1,2; Oiler 2,4; Big Sisters 2,3,4; Sandburr 2,3; Girls' Athletic Association 1; Pep Club 1,2,3,4; Future Teachers 2.



FAYE ANN PEES

Class Secretary 2; Class Treasurer 2; Student Cabinet Representative 1,2,4; Big Sisters 2,3,4; Sandburr 2,3; Pep Club 1,2,3,4; National Honor Society 3,4; Choir 4; Girls' Glee Club 2,3; Dean of Boys, Office Assistant 3.

CAROLYN PINKERTON

Student Cabinet Representative 1,2; Quill and Scroll Honorary 3,4; National Thespians 3,4; Stage and Stammer 1,2; Oiler 1,2,3,4; Big Sisters 2,3,4; Girls' Athletic Association 1; Junior Engineers 3, Pep Club 1,2,3,4; Future Teachers 2; Freshman Chorus 1; Brigadoon Chorus 1; Art Editor of Oiler 3; Student Chairman of Junior-Senior Prom 3; Editor in chief of Oiler 4.



CAROL SUE PINKERTON

National Thespians 3,4, Secretary 4; Stage and Stammer 1,2; Oiler 3,4; Big Sisters 3,4; Sandburr 3; Girls' Athletic Association 1; Pep Club 1,2,3; Girls' State 3; Dean of Girls, assistant 3,4.

MAROLYN PINKERTON

Student Cabinet Representative 3,4; State Convention 3; State Workshop 4; Stage and Stammer 1,2; Big Sisters 3,4; Chairman of Dance 4; Girls' Athletic Association 1; Pep Club 1,2,3,4; Girls' Glee Club 1,2; Councilors Assistant 3,4.



LONNIE V. PORCHIE

Baseball 1,4; Library Assistant 2.

TOM PRATHER

Industrial Education Club 2.





HAROLD PRATT

Football 1.



DON PRICKETT

Industrial Education Club 2,3,4; Lettermen's Club 3,4; Football 1,2,3,4; Basketball 2.



ROBERT PROFFER

Coronation pageant 4; Oiler 2,3,4; Sandburr 2,3; Junior Engineers 3,4.



DANNY PRYOR

Industrial Education Club 4; Baseball 4.



JANET RAMBO

National Thespians 2,3,4; Stage and Stammer 1,2; Sandburr 3; Girls' Athletic Association 1,2; Pep Club 1,2,3; Future Homemakers 1; Future Teachers 2; Choir 3,4; Girls' Glee Club 2.



JERALD RAY

Distributive Education Club 4, President 4.

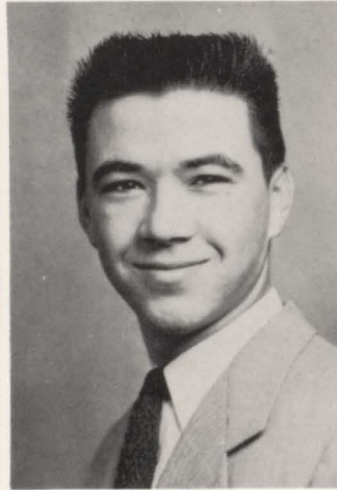

TIMOTHY RAYMER

DENNIS REEDER

Class President 4; Coronation pageant 4; Student Cabinet Representative 1,4; National Thespians 2,3,4, President 4; Stage and Stammer 1,2; Junior Engineers 3,4; Pep Club 2,3,4; Choir 1,4; Mixed Ensemble 3; Senior Boys Quartet 4; All-State Choir 3; Football 1,2,3,4; Basketball 1,2; Track 1,2,3,4.



MARJORIE REEDER

Sandburr 2,3; Girls' Athletic Association 1,2,3; Freshman Chorus; Mixed Chorus 2; Nurse's Assistant 3,4.

DALE REYNOLDS

Lettermen's Club 2,3,4; Track 1,2,3,4; Cross Country 2,3,4.

MYRNA RITTER

Oiler 4; Big Sisters 4; Sandburr 3; Girls' Athletic Association 1; Pep Club 1,2,3,4; Chorus 1; Main Office Assistant 3; Business Office 4.

SUSAN RUSSEL



MARY RUYLE

Camera Club 1; Chorus 1.

NANCY RYE

Student Cabinet Representative 1, 3; Girls' Athletic Association 1,2; Pep Club 1,2; Camera Club 1.

LONNIE SANDS

Industrial Education Club 2; Distributive Education Club 4; Football 1; Track 1,2.

SHARON SCHMIDT

Oiler 2,3,4, Editor 4; Girls' Athletic Association 1; Pep Club 1,2,3,4; Chorus 1.



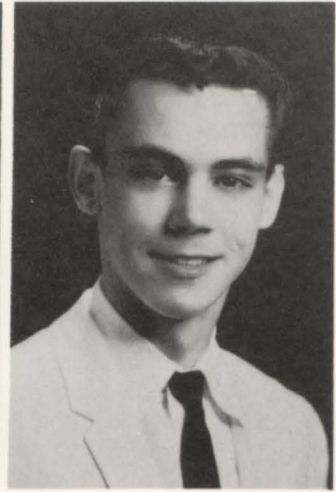

FRANK SCHMIEDER

National Thespians 4; Lettermen's Club 3,4; Football 1; Basketball 1,2; Baseball 1,2,3,4.

BARRY SEWARD

Student Cabinet Representative 1; Oiler 3,4; Sandburr 2,3; Lettermen's Club 1,2,3,4; Wrestling 1,2,3,4; Cross Country 3,4, Manager 4; Projectionist 1,2.

GARY SIMMONS

Football 1; Track 4.

JOHN SIMONS

Stage and Stammer 1,2,3, Vice President 3; Sandburr 3; Industrial Education Club 2; Lettermen's Club 4; Choir 2,3,4; Mixed Ensemble 2,3,4; Senior Quartet; Football 1; Cross Country 3,4; Visual Aids Club 2, Vice President; All-State Choir 3,4.



MARCIA SITZE

Freshman Chorus; Business Office Assistant 3,4.

REBECCA SKUNDRICH

Student Cabinet Representative 2; Stage and Stammer 1,2,3; Oiler 3,4; Big Sisters 3,4; Sandburr 2,3; Girls' Athletic Association 2,3; Pep Club 1,2,3,4; Future Teachers 1; Concert Band 1; Girls' Glee Club 3.

TOM SMITH

Student Cabinet Representative 4; Industrial Education Club 2,3; Lettermen's Club 2,3,4; Football 4; Basketball 2,3; Track 1,2,3,4; Cross Country 2,3.

VICTOR SMITH

Football 1; Track 3,4; Cross Country 2; Library Assistant 1,2.

MYRA SMITHSON

Student Cabinet Representative 1; Oiler 3; Sandburr 2; Girls' Athletic Association 2; Future Teachers 2; Dean of Boys, assistant 2.

BERNIE SPAHR

CAROLE SPILLER

Oiler 3,4, Editor; Future Homemakers 1,2,3,4; Secretary 3,4; Choir 4; Girls' Glee Club 2,3; Sophomore Ensemble; Mixed Chorus 1; Sandburr 3.

JOAN STONE

National Thespians 3,4; Stage and Stammer 1,2,3; Oiler 3; Sandburr 2,3; Pep Club 1,2,3; Choir 3,4; Girls' Glee Club 2; Mixed Chorus 1.



SHARON SPANN

Pep Club 2; Future Homemakers 1,2,3; Girls' Glee Club 2; Mixed Chorus 1.

JANET STOCK

Student Cabinet Representative 2,3; Stage and Stammer 1,2; Pep Club 1,2; Camera Club 1.

PAUL STRACKE

Lettermen's Club 3,4; Football 1,2,3,4; Track 1,2; Wrestling 2,3,4.

DONETTA SUTTON

National Thespians 3,4; Stage and Stammer 1,2; Big Sisters 4; Pep Club 1,2,3,4; Choir 4; Girls' Glee Club 2,3; Mixed Ensemble 3; Mixed Chorus 1.



DICK SKAGGS

Industrial Education Club 1,2; Football 1,2,4; Wrestling 1,2,4.

JOANN TERRY

Girls' Athletic Association 2; Pep Club 2; Future Homemakers 1,2; Mixed Chorus 1.

LEONARD THOMAS

Industrial Education Club 1,2,3,4; Football 2,3; Track 1,2.

JIM TODD

Pep Club 4; Distributive Education Club 4.

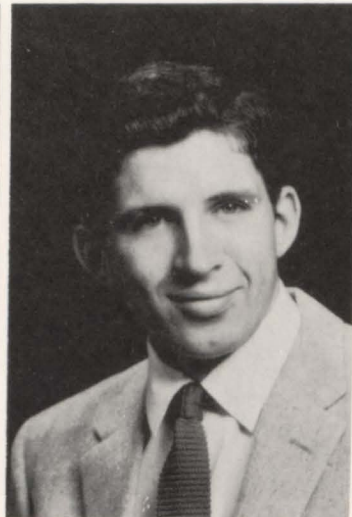
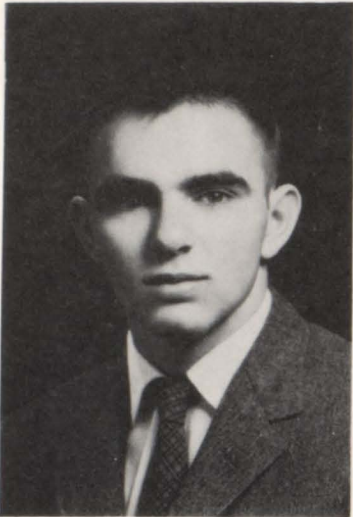

RAY TODD

National Thespians 3,4; Stage and Stammer 3; Sandburr 3; Junior Engineers 1,2,3,4; Lettermen's Club 3,4; Wood Cats 3,4; Concert Band 1,2,3,4; Pep Band 1,2,3,4; Football 1,2,3,4; Track 2,3.

BARBARA TOMLOVIC

Pep Club 1,2,3; Future Nurses 1,4.

LARRY TOWNSEND

Student Cabinet Representative 3; Sandburr 3; Junior Engineers 4; Lettermen's Club 2,3,4; Pep Club 4; Chorus 1; I.E. Assistant 3; Football 1,2,3; Basketball 1,2,3; Track 1,2,3.

DOUGLAS TAYLOR

Student Cabinet Representative 3; Oiler 3; Sandburr 2,3; Junior Engineers 1,2,3,4.

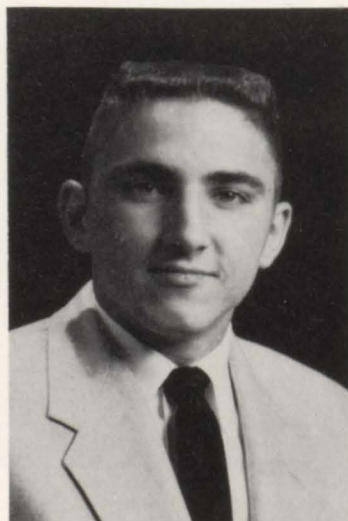



BARBARA TRAVIS

Sandburr 1; Pep Club 1; Future Homemakers 4; Freshman Chorus 1.

DIANE VINOVICH

Stage and Stammer 1,2; Oiler 2,3,4; Sandburr 3; Girls' Athletic Association 1,2; Pep Club 1,2,3,4; Counseling

JEAN VASSIER

Girls' Glee Club 2; Freshman Chorus; Dean of Girls' Assistant 4; Office Assistant 3.

MARY ULLRICH

Oiler 3; Girls' Athletic Association 1; Pep Club 1,2,3,4.

What's the matter Joan?, Teacher walk in!



And they say girls gossip?



SHARON VROMAN

Sandburr 3; Pep Club 3,4; Future Nurses 1,2,3,4; Executive Board 3; Concert Band 1,2,3,4; Majorettes 3,4.

JOYCE WAGEMANN

Oiler 3,4; Sandburr 2,3; Girls' Athletic Association 1,2; Girls' Glee Club 2; Freshman Chorus; Office Assistant 4.

RONALD WALKINGTON

Coronation pageant 4; Student Cabinet Representative 3,4; Oiler 4; Industrial Education Club 2,3,4, Secretary 3, Vice-President Region III 4; Lettermen's Club 3,4; Pep Club 3; National Honor Society 3,4; Dean of Boys Assistant 3; Football 1,3, Manager 3; Basketball 1; Track 2,3, Manager 2; Wrestling 2,3,4, Manager 2; Cross Country 2,4.

DARRELL WATERS

Junior Engineers 3,4; Lettermen's Club 3,4; Wood Cats 1,2,3,4; Concert Band 1,2,3,4; Basketball 1,2,3,4; Track 2,3; Cross Country 2,3,4.

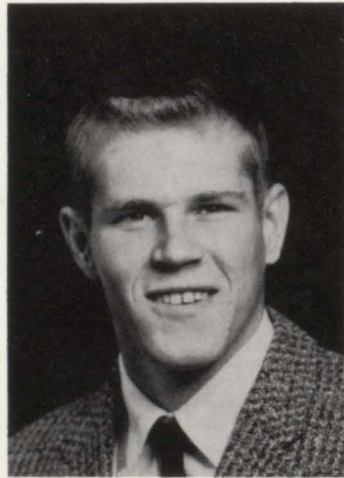
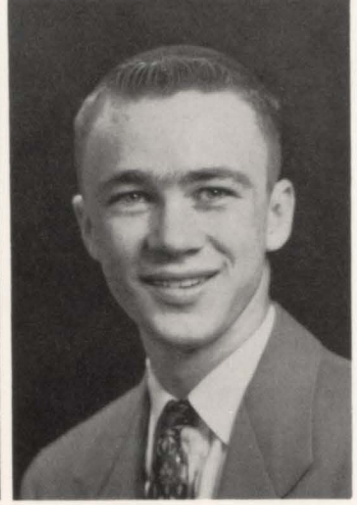

PAULA WEESE

Quill and Scroll Honorary 3,4; National Thespians 3,4; Stage and Stammer 1,2; Oiler 2,3,4, Editor 3,4; Big Sisters 3,4; Sandburr 2,3, Editor 2,3; Pep Club 1,4; Future Teachers 1,2.

DAVID WHITTEN

Industrial Education Club 3; Lettermen's Club 3,4; Pep Club 2,3,4; Football 1,2,3,4; Track 3.

RICHARD WIEGAND

Choir 3,4; Chorus 1,2; Basketball 2; Tennis 3; J. V. Baseball Manager 2.

LORNA WILBUR

National Thespians 2,3,4; Stage and Stammer 1; Big Sisters 3,4; Sandburr 3; Pep Club 1,2; Future Nurses 2,3,4; National Honor Society 3,4; Mixed Chorus 2; Freshman Chorus; Nurses Assistant 3.

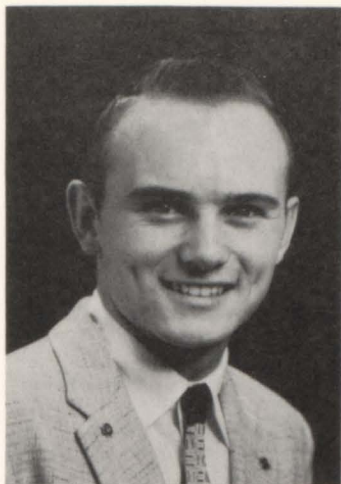

JOHN WILDT

Lettermen's Club 3,4; Distributive Education Club 4; Football 3; Wrestling 1,2,3.

IRA WILKINSON

Football 1,2,3; Basketball 1,2,3; Baseball 1,2,3.



LOUISE WILLIAMS

School Paper 1,2,3; Girls' Athletic Association 1,2,3; Pep Club 1,2,3; Future Homemakers 1,2,3,4; Choir 1,2; Cheerleader 2,3; Yearbook 2,3.

DONALD WILSON

Distributive Education Club 4; Football 1; Track 2, Manager.



KAREN WILSON

Coronation Queen 4; Student Cabinet Representative 2,3; Student Cabinet Officer, Secretary 4; National Thespians 2,3,4; Stage and Stammer 1; Big Sisters 3,4; Girls' Athletic Association 1; Pep Club 1,2,3,4; Girls' Glee Club 2; Freshman Chorus; Cheerleader 1,2,3,4.

CURTIS WORTHY

Industrial Education Club 2,3,4; Lettermen's Club 2,3,4; Football 1,2,3; Track 1; Wrestling 1,2,3, Manager 1.



TOM YOPP

Coronation pageant 4; Student Cabinet Representative 1,2,3,4; Executive Board 4; Lettermen's Club 3,4; Choir 1,2,3,4; Mixed Ensemble 2,3,4; Boys' Quartet 4; Football 1,2,3,4; Co-Captain 4; Basketball 1,2,3,4; Baseball 1,2,3,4.

RAY BROWN

BOB FULL

SUSAN RUSSELL

GARY YATES

PICTURES NOT RECEIVED



ORGANIZATIONS AND ACTIVITIES

In the many and varied organizations and activities of the school, the amount of energy used is tremendous. The students never seem to run out of it as they present plays and work hard in the various clubs. This energy they use not only gives them a feeling of satisfaction, but also offers many fond remembrances.



The diagram features three hand-drawn atomic-like symbols. One is red and located on the left, one is black and located at the top right, and one is black and located at the bottom right. A large red triangle is drawn, with its vertices pointing towards the three symbols. Lines connect the symbols to the vertices of the triangle. The text 'ORGANIZATIONS' and 'ACTIVITIES' is written in a bold, black, sans-serif font across the center of the page, with some red lines crossing through the letters.

ORGANIZATIONS
ACTIVITIES

1958 Coronation

A giant Buddha cast an oriental spell over the loyal subjects who came to view the coronation of the thirty-first queen of the Harvest. The royal court waited with great anticipation the entrance of the new queen and gave a rousing ovation as the royal minister summoned to the throne lovely Karen Wilson.

Her Majesty, Karen, bowed to her subjects as she graciously took her throne, behind which was a huge Japanese fan placed in an artistic oriental setting.

The Wood Cats played sentimental tunes for the Queen and her maids, and the choral ensembles sang to the delight of the entire court. Twelve royal dancers performed a "Corps de Ballet" and a "Pas de Trois."

Following the ceremony, the Queen and her maids received the loyal subjects of the Harvest Court.



QUEEN KAREN



Miss Betty Meyers



Miss Harriet Garrison



Miss Francis Errandi



Miss Susan Hale

Her Majesty



A charming bow to her subjects.



Two lovely queens.



Queen Karen and Dennis Bunting, the Royal Escort.

Queen Karen receives her royal crown.



Crown bearers admire the new queen.



A lovely gown and a lovely queen.



Judy Robinson, the retiring queen, executes a gracious bow.



Woodcats serenade.

The Buddha serenely looks out over the crown bearers.



Our lovely queen and her royal court.



The winning float.



These handsome gentlemen await the crowning of the queen.



A happy ending.



ROW 1: Lanny Brazier, Paul Grenzback, Ronnie Ingersoll, Jo Ann Dworzynski, Jerilyn Bradley. ROW 2: Sherry Hinsley, Lydia Holder, Marilyn Ellis, Ronnie Kohlmiller, Carol Seehauser, Bill Stewart, Ted Miner, Warren Waters, Don Hartshorn. ROW

3: Lloyd Grafford, Mike Link, Roberta Blackwood, Pat Farrand, Sharon Evans, Marcia Worthen, Janet Allen, Bill Odle, Mike Mefford, Richard Weise, Ken Carstens. ROW 4: Carol Burris.

The Concert Band

Every student in the band, whether in the Marching Band or in the Concert Band, uses a great amount of energy through the year. The band provides stirring music at the home football and basketball games; it provides excellent music at its two formal concerts; and it sounds the farewell note to graduates at Commencement.

Last fall the band took part in the East Alton Hallowe'en Parade and the Southern Illinois University Band Day. The band always makes a concert tour in the spring.



ROW 1: Kay Atkins, Elaine Cole, Jane Coale, Sharon Vroman.
ROW 2: Joyce Mercer, Lloyd Hartshorn, Dick Neece, Harold
Smithson, Inez Walker, Ray Todd, Billie Schillinger, Jim Maneke.
ROW 3: Mike Rice, Betty Meyers, Lewis Mennerick, Ned Coulson,

Darrell Waters, David Reynolds, Dick Worthen, Jim Stark,
Sally Allen, Judy Carlton, Deanna Smith. ROW 4: Pat Story,
Joan Carlton, Nick Adcock, Janet Paulos, Burtis Rister.

In October the advanced students attended the Madison County Sight Reading Clinic at Alton. Last spring they attended the All County Music Festival.

Yes, the bandsmen certainly expend gobs of energy.

The Band is directed by Mr. Chester Hughes.



From Left: Betty Meyers, Sharon Vroman, Jo Ann Dworzynski, Deanna Smith, Jerilyn Bradly, Sally Allen.

Majorettes

The Marching Band of our high school was led this year by six eye-catching Majorettes.

These Majorettes, wearing maroon coats, short, white pleated skirts, and maroon and gold top hats, performed during half-time at all our home football games.

Wearing white shorts, white coats trimmed in maroon, and gold top hats, they also led our band in several parades including the Band guest day at Southern Illinois University. For these parades they wear their uniforms.

The Majorettes are chosen from the band.

Practice Makes Perfect



Always alert!

Members of the Concert Band are hard at work in preparation for their annual Spring Concert.

As guest of the high school band, the Wood River-Hartford grade school band will present several selections. The grade school portion of the program will feature a flute solo by Debbie Hughes and a cornet solo by Lyndon Hammon.

The high school band will present such selections as "Busman's Holiday" by Osterling; "Portrait of the Land" by Quinn; and "Variations on a Folk Song" by Schamman.

A trombone trio, featuring Ned Coulson, Darrell Waters, and Dick Worthen will play "Holiday for Trombones" by David Rose.

A special added attraction for the evening will be the appearance of the Latin American rhythm ensemble from Colidge Junior High School of Granite City.



Someone's not playing Kay

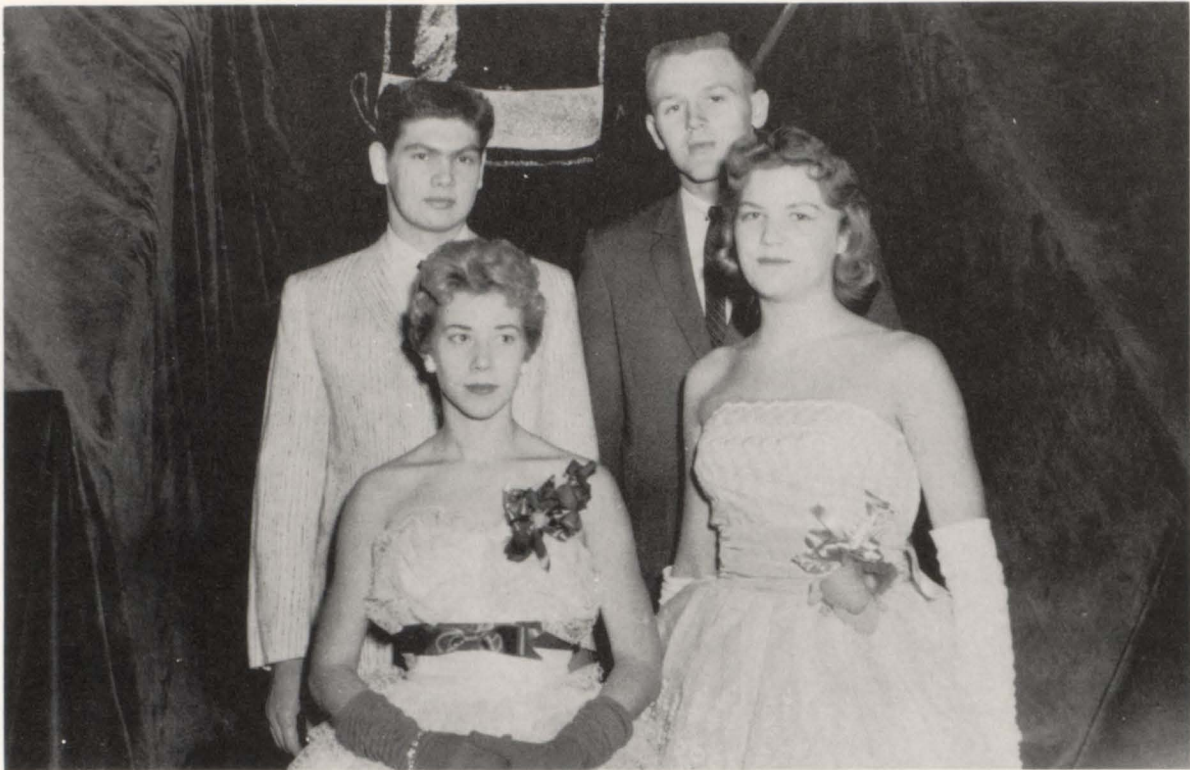

Big Sister's Dance



The Club Top Hat opened on November 29, 1958 in the girls' gym. Club Top Hat was the theme of this year's Big Sister's Formal Dance.

As over one hundred couples entered the girls' gym, they were entranced by the almost unbelievably gay and scenic night club atmosphere. Couples were dancing to the dreamy music of Jim Adcock's band.

At 10:30 the guests passed through the receiving line and were presented to Miss Buscher, the sponsor, and the various chairmen of the dance. Refreshments were then served. Dancing then continued until the magic hour of 11:15 when the Grand March began. This was certainly a perfect ending to a perfect evening.

At 11:30 the Club Top Hat closed and, the Big Sister's ended another successful dance until next year.

Bow Day

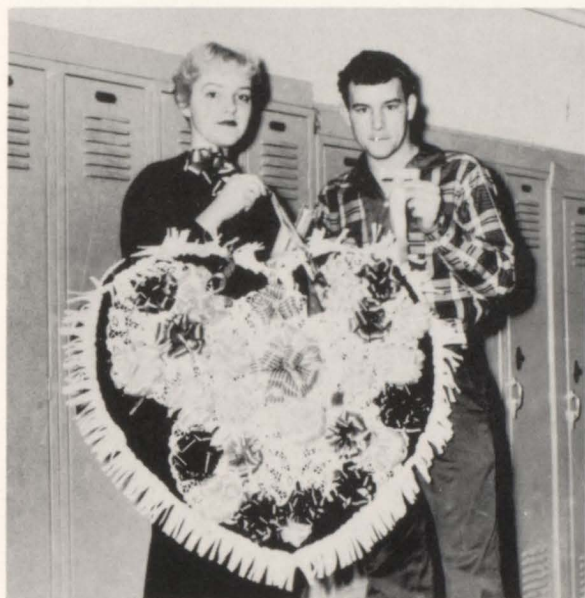

The aftermath of Christmas descended on the East Alton-Wood River Community High School in the form of bow day. This year the traditional bow was worn on February 13th.

The yearly event is sponsored by the Big Sisters with the purpose of raising funds for various activities and charities that they sponsor. The charity receiving the money is decided upon by the members and the remaining amount goes to various activities represented by the Big Sisters.

Each Big Sister is required to sell one dozen bows. The prices range from five cents to one dollar, with the bows being displayed on gaily decorated hearts. There were many different colors of bows--each cluster of ribbon having a different meaning which was explained by posters hanging in the halls.

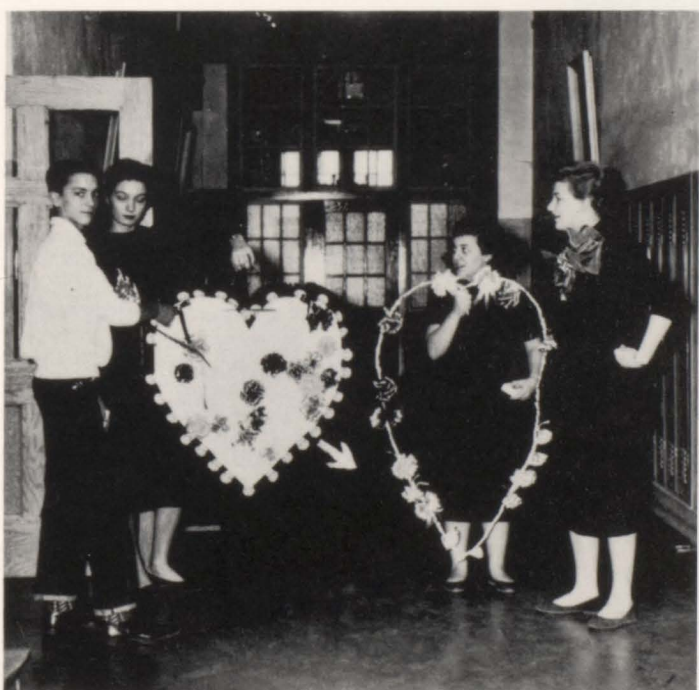



BACK ROW: Karen Wilson, Carolyn Pinkerton, Janet Hamilton, Faye Ann Pees, Vera Leavell, Becky Skundrich, Betty Meyers, Susan Hale, Kay Fiegenbaum. THIRD ROW: Carmen Allen, Bonnie Link, Donetta Sutton, Myrna Ritter, Harriet Garrison, Susie Hayes, Barbara Farthing, Babs Borman, Pam Greenshields, Bette Dickerson. SECOND ROW: Sally Allen, Lorna Wilbur,

Paula Weese, Sadonna Heil, JoAnn Dworzynski, Leslie Sparks, Sally Hale, Sandy Jamerson, Mary Kay Braken. FIRST ROW: Susie Pinkerton, Paula Biondolillo, Janice Mellitello, Emily Earl, Francis Errandi, Sandy Mullady, Virginia Orr, Judy Crull, Nancy McVey. Marolyn Pinkerton was absent.

Big Sisters

Any junior or senior girl who has performed notable service for the school is eligible for membership in the Big Sisters. She must possess these qualities: dependability, loyalty, and friendliness, and a willingness to serve the school in any way.

The Big Sisters organization: organized in 1936, serves primarily as a service club whose aim is supporting school policies, aiding teachers as well as students and upholding the high standards and tradition of our school. This club is competently sponsored by Miss Velora Buscher, Dean of Girls.

This year's activities include an Alumni Reunion Tea, a formal dance at Thanksgiving, Bow Day on Valentine's Day, and a pledge tea.



ROW ONE: Carole Spiller, Marilyn Ellis, Gerry Campbell, Carolyn Pinkerton, Lanny Brazier, Ronnie Haas, Sharon Schmidt. ROW TWO: Marilyn LaMarsh, Dean Burk, Sharon Pitman, Donna Fulton, Linda Taylor, Gayle Bauer, Connie Buckner, Pat Brown, Sally Allen, Joyce Estes, and Brenda Walker. ROW THREE: Bette Dickerson, Judy Hinman, Phil Eslinger, Lee Dabbs, Kay

Zimpel, Bonnie Buckner, Nancy Hicks, Donna Ireland, Virginia Orr, Nancy Scandrett, and Brenda Rees. ROW FOUR: Gary Coffman, John Ladd, Robert Proffer, Jerry Arnold, Ruth Anne Scott, Mary Ellen Doerr, Myrna Ritter, Connie Steinberg, Marilyn Hayes, Sally Hale, and Gwyneth Dilliard.

Oiler Staff

Oiler Business Staff

ROW ONE: Mary Ann May, Jackie Walker, Nancy McVey, and Sandy McCoy. ROW TWO: Diane Vinovich, Sharon Madison, Paula Weese, Bonnie Pyle, and Beverly McDonough. ROW THREE: Sylvia Keith, Sheri Bramlett, Carol Grieve, Becky Skundrick, and Judy DeWitt.





ROW 1: Dean Burk, Franny Errandi, Ned Bacheldor, Karen Wilson, Mike Napp. ROW 2: Billie Schillinger, Jane Fry, Brenda Withers, Pam Greenshields, Paula Biondolillo, Janice Militello, Nancy Steele, Marilyn Ballard, Mary Kay Bracken, Marianne Martin. ROW 3: Michael Ricks, Sammy Ladd, Judy Berry, Mary Lou Fish, Richard Baker, Phil Eslinger, Dick Worthen, Susan Hale, Lynne Bacheldor, Vicki Jutting, Kelley

Phillips. ROW 4: Nancy Fisher, Jane Sellier, Gerry Campbell, John Ebbert, Randy Kienstra, Larry Hale, Ron Walkington, Tom Yopp, Lewis Mennerick, Mike Mefford. ROW 5: Marolyn Pinkerton, Bill Mortland, Pat Gaines, Jean Dewlen, Bill Sherer, Buddy Gray, John Heck, Garry Lane, Ken Carstens, Bill Stewart, Tom Smith.

Student Council

The Student Council was organized for its annual term in September. The Council operated this year under a new constitution, which provided for the first executive board and established standing committees, social, finance, and service.

The first project of the council was to sponsor a parade in connection with the Homecoming. This had not been done for several years and was well received.

Delegates were sent to the annual Collinsville District Association of Student Councils convention at Metropolis, in October; and the annual State Convention at Chicago.

In addition to the other usual service provided by the student council, a special fire safety inspection was held in December. The March of Dimes campaign was held, and a Buzz Book was published. For the second year, a Student Supply Store was operated by the Student Council. A sock hop at the beginning of the year, and snake dance to kick off the homecoming festivities were held. The Spring Banquet was held in the cafeteria.

The council presented pins to those who gave distinguished service in the Awards Assembly.

The officers this year were: Ned Bacheldor, President; Dean Burk, Vice President; Karen Wilson, Secretary; Franny Errandi, Treasurer; Mike Napp, Sergeant-at-arms.

The advisors are Mr. John Spaeth, and Mrs. Ruth Watson.



ROW 1: John Guccione, Wayne Hellemeier, Ned Friemann.
ROW 2: Eugene Biciocchi, Don Prickett, Robert Cooley.

Cameramen on Call

The Projectionist Club, has served this year with efficiency and dependability. The club is composed of twelve members who provide the school with trained personnel to operate the movie projectors. The members' schedules are arranged so that two of them are on duty each period and take care of the visual aids needs for that hour.

The club is served an annual dinner by the Home Economics Department. Mr. Robert Horton is their sponsor and advisor.

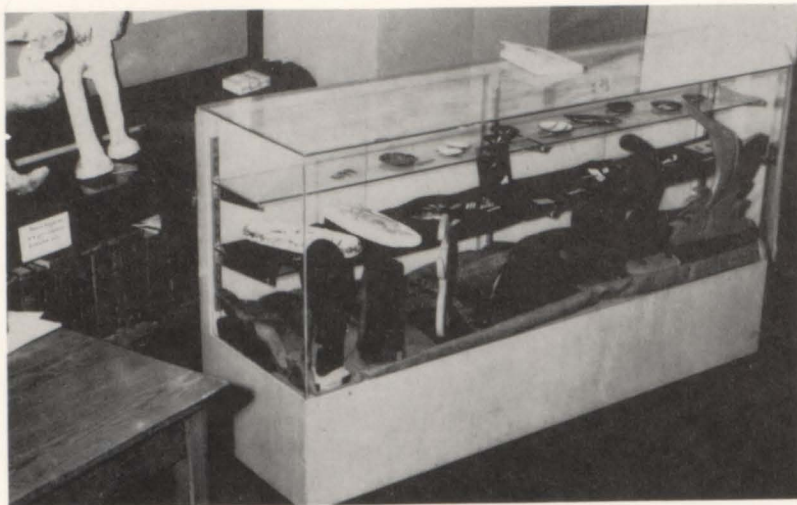

Arts and Crafts....by artists?

Annual Fine Arts Festival



Temper, temper.....Kate



Whoops, here we go again

Students in vocal and instrumental music, dramatics, and art combined their talents to present the annual Fine Arts Festival with a three act presentation entitled, "An Evening With Will Shakespeare."

Art classes had work on display in the library before the stage presentation and between acts all art work on exhibit was of original design and done entirely by the students.

A modern medley by the Woodcats opened the stage production. Following this, Act I began with a selection of songs from the Broadway musical, "Kiss Me Kate," by the High School Choir.

Dramatic students then took charge of the show with a scene

from Shakespeare's play, "Taming of The Shrew," depicting the meeting of Patruclhis and Kate, the battling lovers.

Following an intermission of twenty minutes, the Girls' Glee Club presented several songs from the Age of Shakespeare. "Pryamus And Thisbe," a sequence from the play "A Midsummer Night's Dream," ended Act II.

Act III pictured the balcony scene from "Romeo and Juliet." The Fine Arts Festival closed with the Choir and Girls' Glee Club singing selections from the "West Side Story," a play based on the theme of "Romeo and Juliet," dealing with juvenile delinquency in a big city.



Superb.



With this lantern.....



The thinker.

You tell 'em, Phil.



Lover!



Be mine.



Bickering again?



My darling Juliet.

Ah, sweet

Don't be cruel, dear





ROW 1: Marilyn Ballard, Marilyn LaMarsh, Lee Dabbs, Patsy Pinkerton, Charlotte Knox, Gerry Campbell, Sandra Stein, Michael Mefford. ROW 2: Sue Hammann, Jarja McCoy, Kelly Phillips, Shirley Kania, Sharon Cherry, Susan Burk, Sandy Lipsey, Jo Ann Ventimiglia. ROW 3: Joanne Simons, Marge Noonan, Sandy Proctor, Barbara Wooff, Barbara Kessler, Mary Ann May, Barbara Butz, Sheryl Chappell, Donna Fulton, Linda Taylor, Ellen Belt, Michael Ricks. ROW 4: Linda Ballard, Connie

Harper, Judy Berry, Kay Zimpel, Brenda Hendrickson, Paula McCoy, Lynne Bachelder, Mary Eades, Caroline Malson, Vicki Jutting, Sandye Healy, Richard La Hue, John Archer. ROW 5: Kay Howard, Pat Gaines, JoAnn DeGerlia, Mary Lou Fish, Ruth Anne Kirk, Ruth Fraser, Jane Hudson, Marcia Worthen, Carol Cummings, Kathy Kreider, Carol Burris, Joan Carlton, Joyce Karns, Barbara Skei, David Akers.

Lights, Camera, Action!

This is a phrase that is familiar to all of us I'm sure, but it has a special meaning to the members of Stage and Stammer.

Stage and Stammer is the first step in dramatics and it is the junior dramatics club for the students who would like to become Thespians.

They hold their meetings every other Monday where they learn what goes on behind the well rehearsed scenes of the successful play. They learn about applying make-up, using props, drawing and building scenery, making costumes and lighting techniques.

During the year they present several one-act plays of their own in addition to helping the Thespians with most of theirs.

The advisor is Mr. Samples.

The officers are Gerry Campbell, Lee Dabbs, Patsy Pinkerton, Charlotte Knox.



ROW 1: Buddy Gray, Susie Pinkerton, Sandra Mullady, Dennis Reeder, Janet Hamilton, Virginia Orr. ROW 2: Joyce Hendrickson, Gerry Campbell, Janet Rambo, Pat Pitchford, Bonnie Link, Donna Gibson, Sandy Jamerson, Judy Crull, Lorna Wilbur, Donetta

Sutton, Carol Cox. ROW 3: Paula Weese, Bette Dickerson, Phil Eslinger, David Hord, Bill Sherer, John Watson, Ray Todd, Tom Burk, Carolyn Pinkerton, Karen Wilson.

On With The Show

"On with the show" is a familiar phrase known to all the National Thespians of Troup 733. The National Thespian troupe, senior dramatic club of our school, has as its goal to the promotion of dramatics in our school. It provides enjoyment to and a challenge to each member on stage and back stage ability.

National Thespian members, as well as acting in the plays, build scenery, find and handle props, make costumes, and put on make-up for the plays.

To become a National Thespian, a student must first belong to Stage and Stammer. In addition he must earn a total of ten dramatic points representing 100 hours of rehearsals or work on back stage committees. The Thespian Troup meets once a month on a Thursday evening to discuss business matters and the dramatics problem of the school.

Thespian members complete each year various letters and awards. The highest is a best Thespian award given to one person each year. This is given at the annual banquet at the end of the year.

The officers this year were: Dennis Reeder, President; Janet Hamilton, Vice President; Susie Pinkerton, Secretary; Sandy Mullady, Recording Secretary; Buddy Gray, Sergeant-at-arms; Donetta Sutton, Historian. Sponsors are: Mr. Richard Claridge, and Mr. B. Thomas Samples.



A Slice of Melon

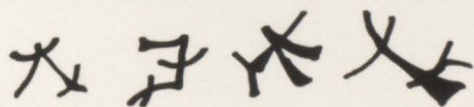

(Chinese Characters on another page)

Thespian Troupe 733, of this school, has maintained its long list of annual activities, which keep it one of the strongest organizations in this school.

The fall activities made launched by the construction of a float for the homecoming parade. Charlie's Aunt, a hilarious comedy was given by the troupe as their fall production. This play was a marked success and much credit is due to the staff and crew.

The main activity of the winter was the Thespian Play Night. The proceeds from this excellent production were donated to the March of Dimes campaign.

The spring production was the well-known Antigone. This production culminated a very successful year of Thespian Activities.

Thespians Activities

Yoo, and yoo too

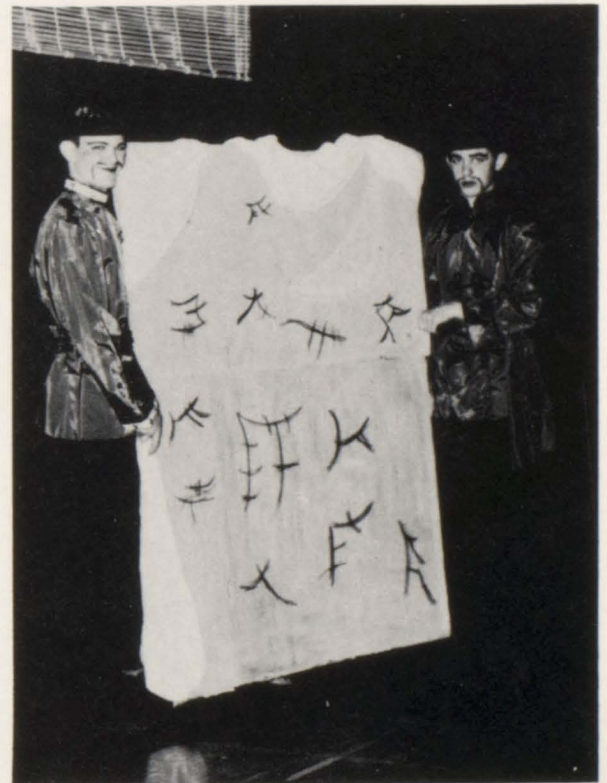

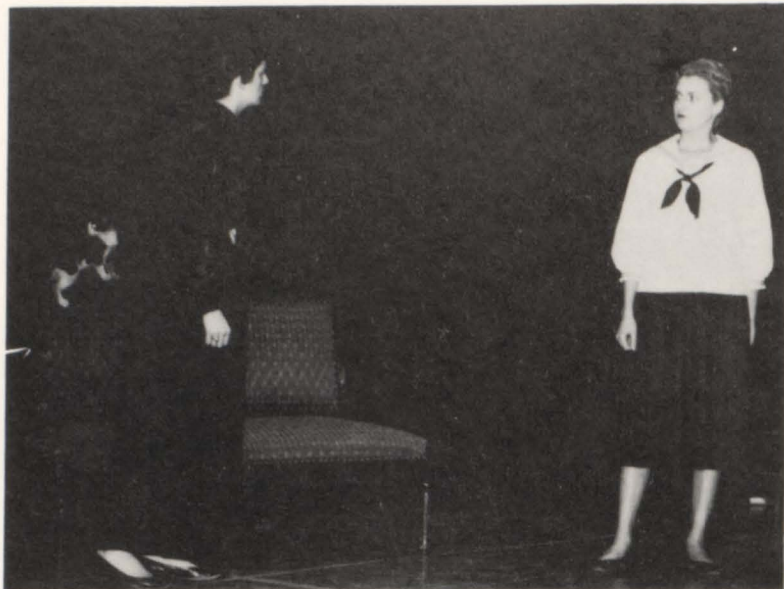

How dare you!



Where did you get them medals?

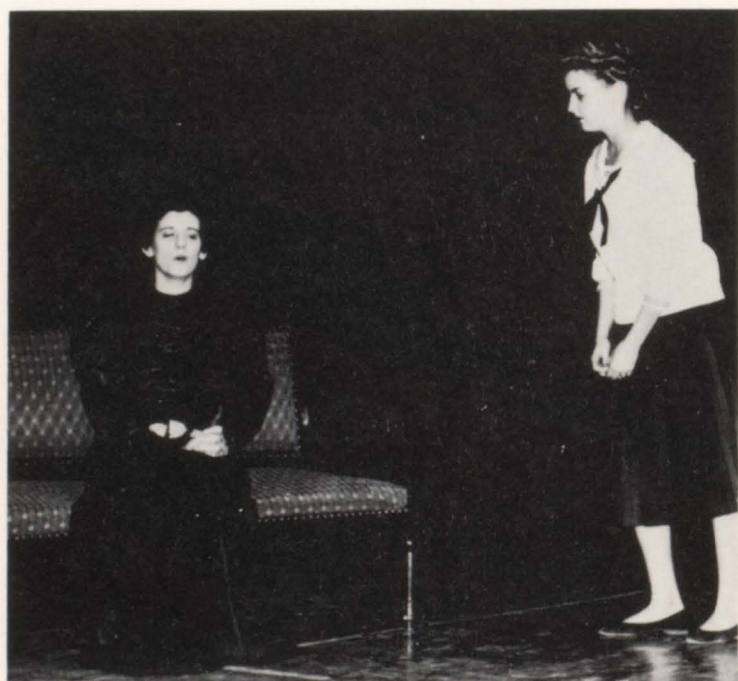

Grandmama is doubtful.



Go cat--go!



It must have been a calamity.

Backstage



Concentration.



Preparing for the big night.



As always, surrounded by girls



Genius at work

Come back, come back little Marilyn





Cheers

This is the world-famous farce which has moved millions to tears of laughter. Jack Chesney, violently in love with Kitty Verdun, and Charles, equally enamoured of Miss Spettigue, invited the young ladies to their rooms for luncheon--in order to meet Charley's wealthy aunt from Brazil. But, the millionaire sends word that she will have to defer her visit for a few days. What is to be done? The dear young thing must not be compromised but neither will the youths give up the opportunity of declaring their love.

The problem is solved by forcing another Oxford undergraduate into a black satin skirt, a pair of mitts, an old-fashioned cap and wig. As Charley's Aunt then, this old frump is introduced to the sweetheart, to Jack's father, and to Stephen Spettigue. The sweethearts hug and kiss Charley's aunt; the two men included.

Then the real aunt turns up, assumes another name. In the chronic confusion which results, young Lord Balbuley, posing as the aunt, tricks Stephen Spettigue into agreeing to the marriage of his ward to Charley, the real aunt marries Jack's father, Jack gets Miss Verdun, and "Charley's Aunt" regains the fortune he lost at gambling and obtains the hand of the girl he loves.

Some of the cast were: "Charley's Aunt"-Bill Sherer; Donna Lucia (Charley's real aunt)-Janet Hamilton; Kitty Verdun-Sandy Jamerson; Jack Chesney-David Horn; Charles Wykehan-Mike Mefford; Colonel Sir Francis Chesney-Frank Schmider; Amy-Jo Ann DeGerlia; Brassett-Phil Eslinger; Ela-Shirley Kania; Mr. Spettigue-Mike Ricks.

The play was a great success and received great praise.



I don't believe you

Charley's Aunt



Get this auntie



Well, I do say!

What's the matter, tummy ache?





On December 19, our student body enjoyed a hilarious array of Christmas skits. It was during the Christmas assembly, and the auditorium stage was changed into different living room scenes, while everyone awaited the arrival of Saint Nick.

Between skits the choral department provided entertainment for the group.

The assembly was a huge success and we will look forward to a similar production next year.

The Christmas Assembly



Oh he wouldn't!
He just simply wouldn't



Wow! Mrs. Santa Claus

Yes, yes...It is. I...Is that you?





ROW ONE: Marilyn Ballard, Richard Smith, Dennis Burk, Marcia Worthen, Inez Walker, Alfred E. Newman, ROW TWO: Dale Lippert, Jim Blackledge, Bill Mortland, Ned Freeman, David Dreennan, Sharon Cherry, Georgiann Batson, Fran Dammann, Betty Smith, Donna Fulton, ROW THREE: John Schmieder, Robert Dipaolo, Larry Lipe,

Paul Butkovich, Phil Walkington, Judy G. Carlton, Joan Z. Carlton, Sharon K. Palmer, Lydia Holder, ROW FOUR: Carl Oglesby, Jim Manake, Paul Galligos, Donald Neece, Wayne Yoder, Wayne Hellemeyer, Carol Cummings, Esther Teat, Ruth Mitchell, Mary Melcher.

Bio-Sci Club

The Bio-Sci Club formally known as the Atom-Smashers is a new club. The club was formed last year. The club is composed of Freshman and Sophomore students who are interested in furthering their knowledge of science.

The requirements for membership in the club are:

1. Freshman or Sophomore
2. Having either Science or Biology as a subject in school.
3. Have (C) average or above as grade average.

The officers in Bio-Sci are:

1. President-Richard Smith
2. Vice-President-Marsha Worthen
3. Secretary-Marilyn Ballard
4. Treasurer-Inez Walker
5. Reporter-Dennis Burk

The sponsors of the club, Mr. Walker and Mr. Pyle are helping the club plan a science fair this year. The club takes time to learn all they can about what they are studying in order to further their knowledge of science.



ROW 1: Jane Fry, Carole Spiller, Judy Bermes, Marilyn Ballard, Sandy Peecher, Judy Wooden, Ann Shoraka, Jackie Walker, Jeane Dewlen, Myra Jennings. ROW 2: Sharon Duncan, Janet Rambo, Carole Houser, Marilyn LaMarsh, Pat Turley, Lester Graham, Gerry Campbell, Sandy Jamerson, Ruth Murray, Barbara Clarkson. ROW 3: Darnell Terrel, Evelyn Jamerson, Carmen

Allen, Jerry Hon, Paul Galligos, Larry Hale, Mike Burris, Gary Jenkins, Bernard Moore, Sharon Liley, Nancy Courtright, Donetta Sutton. ROW 4: Edna Holbrook, Fayeane Pees, Ned Bacheldor, Gary Lane, Dick Smith, Dan Proctor, Dick Weigand, Jerry Arnold, John Simons, Clark Miller, Bobbie Whitten, Kay Fiegemaum.

Choir

ROW 1: Myra Jennings, Jeane Dewlen, Jackie Walker, Evelyn Jamerson, Marilyn LaMarsh, Judy Bermes, Jane Fry. ROW 2: Dan Proctor, Gary Lane, Ned Bacheldor, Jerry Hon, John Simons, Jerry Arnold.

Mixed Ensemble





ROW 1: Clarice Cotton, Carolyn Clark, Janice Lee, Judy Davis, Mary Affsprung, Gladys Dial, Barbara Wooff, Janice Millikan, Donna Whittleman, Paula Biondolillo. ROW 2: Lee Dabbs, Beverly Fair, Brenda Hendrickson, June Vance, Ellen Belt, Sandy McCoy, Barbara White, Sandy Pizinger, Claretta Laster, Georgiann Batson. ROW 3: Judy Retzer, Shirley Finch, Faye

Wallace, Pat Brown, Connie Stienburg, Nora Riley, Brenda Crause, Bonnie Leavell, Kay Howard, Barbara Holbrook, Fran Dammann, Pat Moore. ROW 4: Janet Rich, Gayle Watson, Mary Ann May, Claudia Lotz, Charlotte Worner, Phyllis Malley, Ruth Mitchell, Sandy Telkamp, Carolyn Vinyard, Bernice Holloway.

Senior Boys' Quartet

Ned Bacheldor, Tom Yopp, John Simons. Dennis Reeder was absent for the picture.



Girls' Glee Club

Choralettes

ROW 1: Sandy McCoy, Marilyn Ballard, Judy Bermes, Judy Wooden, Jane Fry, Jeane Dewlen. ROW 2: Kay Fiegenbaum, Carmen Allen, Barbara Clarkson, Carole Houser, Jackie Walker, Nancy Courtright, Sandy Jamerson, Bobbie Whitten.





Freshman Boys' Ensemble

Robert Blackledge, Robert DiPaolo, John Helmkamp, Tom Jones, Ronnie Milligan, Gary Welch, Don Hartshorn, Adelmo Marchiori, Maurice Overmeyer, Fred Silkwook, Sam Ladd.

Hi-Finettes

ROW ONE: Susan Burk, Sandra Stein, Pat Gaines, Barbara Holbrook, Lynne Bachelder, Sandra Healy, Jo Ann De Gerlia, Carolyn Hargis. ROW TWO: Vicki Jutting, Jean Jouett, Janice Hartsock, Joyce Green, Ruth Mitchell, Patsy Pinkerton, Barbara Skei, Carolyn Hargis.



Keylindys

ROW ONE: Louise Inman, Norma Crowder, Judy Ackerman, Sharon Cherry, Carolyn Clark. ROW TWO: Janet Farthing, Lucinda Brawn, Judy Sneed, Fran Dammann.



From Left: David Apple, Faye Ann Pees, Ned Bacheldor, Susan Hale, Janet Hamilton, Lorna Wilbur, Sally Hale, Ronald Walkington.

National Honor Society

The National Honor Society is a nationally recognized organization. Juniors and Seniors of high scholastic standing are eligible for membership. The main aims and ideals for which National Honor Society members strive are:

1. Scholarship-We work for a greater wealth of knowledge for ourselves and others.
2. Leadership-That asset which enables a person or group to work for their own good.
3. Service-The willingness to offer aid to our home, our school, and our community.
4. Character-The distinguishing quality possessed by one whose endeavors are sincere and honest.

The students who belong to this organization have pledged themselves to uphold the high purpose of the society, to be true to its principles, and loyal to the school.



ROW ONE: Ruth Anne Kirk, Margaret Harpole, Donna Fulton, Darlene Schwartz, Jackie Effinger. ROW TWO: Sharon Spencer, Richard Schnieder, Earl Hamerickhouse, Dan Diamond, Raymond James, Treva Gifford.

Library Assistants



Miss Buscher's Assistants

Ruth Anne Scott, Jean Vassier, Susie Pinkerton, Lucinda Killam, Emily Earl, Bonnie Link.

Junior-Senior

Prom

Orchids In

The Moonlight

The theme, "Orchids in the Moonlight," was beautifully carried out on the enchanted evening of the 1957-58 prom.

The guests entered the ballroom depicting a South Sea Island through an arch of gayly colored flowers and found a pool surrounded by tropical palm trees with a huge orchid in the background.

A great many of the beautifully gowned girls wore orchids that had been presented to them by their escorts.

At the enchanted hour of eleven o'clock, the lovely Miss Barbara Timar was selected Sweetheart Queen.

Orchid Throne Of The Sweetheart Queen

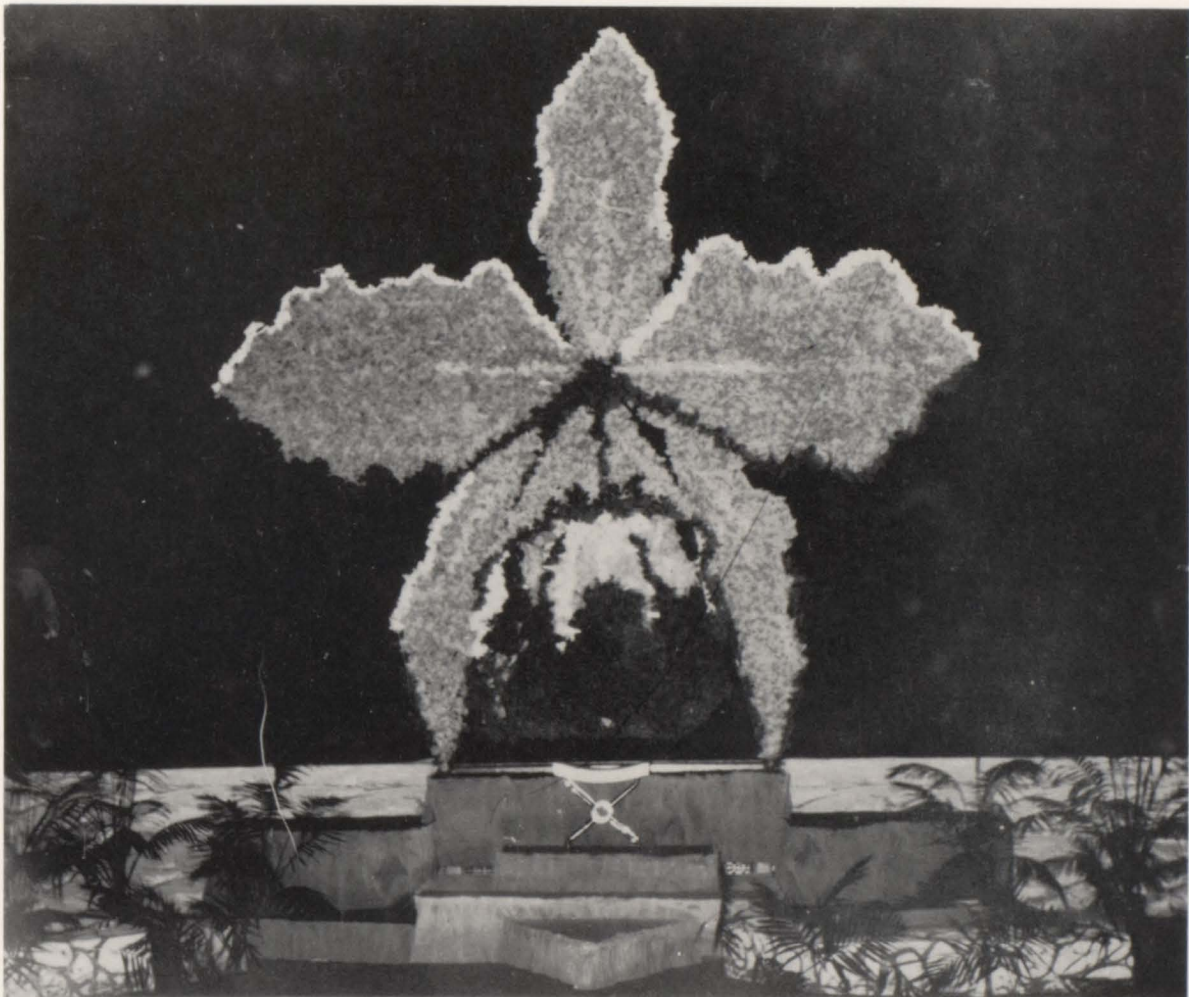



Palm trees add to the tropical atmosphere.



Tables awaiting the guests of "Orchids in the Moonlight."



Two couples enjoy themselves under the moonlit palms.

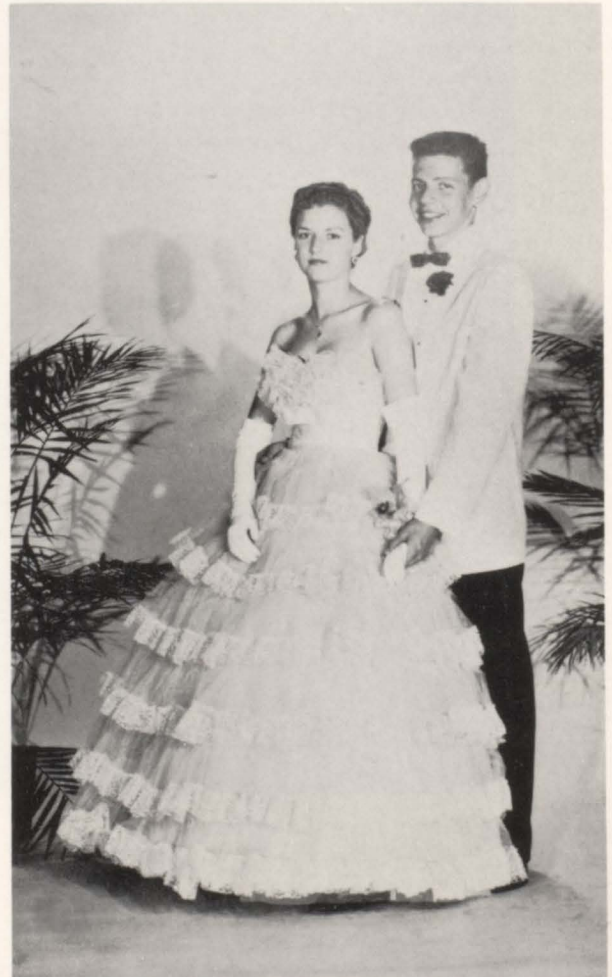

Carolyn Pinkerton and Terry Williams enjoy the prom.



The smoldering volcano towers above the clouds.



After an enjoyable evening guests pose to have their pictures taken.



Representing the first segment of the Fine Arts Festival, the concert band presented their annual spring concert. The program for the evening was greatly varied including such numbers as "The Andante Movement" from Tschaikowsky's Pathetique Symphonie; the colorful Fandango by Perkins, and a novelty, Arranger's Holiday.

As special guest of the High School Band, the sixty-eight piece East Alton Grade School Band opened the program for the evening with an interesting variety of numbers.

One of the highlights of the evening was "The First Movement of the Piano Concerto in A Minor" by Edward Grieg played by Miss Sharon Neemann. Another highlight was achieved by Miss Rita Rice playing an oboe solo from Scherzade Ballet by Remsky-Karsakov.

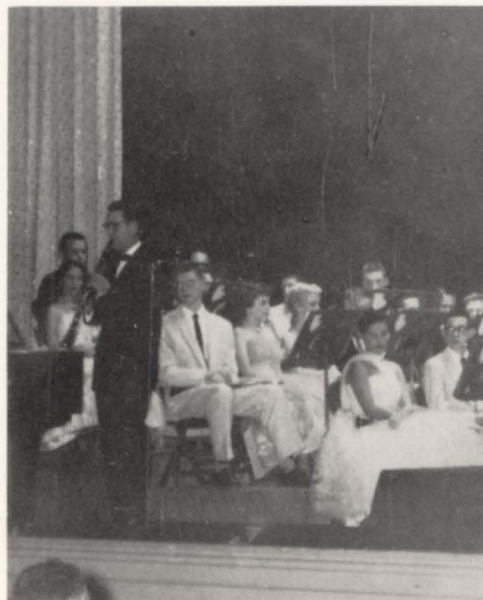

Concert Band Presents Varied Program





ROW ONE: Jerilyn Bradley, Billie Schillinger, Salley Allen, Dick Worthen. ROW TWO: Betty Meyers, Nick Adcock, Richard Weise. ROW THREE: Lanny Brazier, Mike Mefford, Mike Rice. ROW FOUR: Paul Grenzeback, Ken Carstens, Harold Smithson. ROW FIVE: Ray Todd, Dick Neece, Ted Coulson, Darrel Waters.

Wood Cats

Playing their theme song "Baby Sitter's Blues" these "Cats" really rock the halls at their rehearsals.

The Wood Cats use much energy performing at all the home basketball games. Their first formal appearance was at the Coronation, the Coronation dance, and other school dances. This group lends its talent to gatherings around the community.

The Wood Cats were organized in 1953 and they have been growing ever since. This year the instrumentation is: four alto saxes, two tenors, a baritone sax, five trumpets, two trombones, "doghouse" fiddle, piano, and drums.



The Faculty Service Club Play

Those wonderful faculty members! They did it again! For the third year the Faculty Service Club of the East Alton Wood River Community High School staged a full three act play for the purpose of raising money in order that the Harry H. Smith Scholarship could be awarded to a deserving student from our school. This club is the only organization of its kind which produces such a play for that purpose.

The performance of this year was "A Visit To A Small Planet" by Gore Vidal. The comedy was presented on two nights, February 10 and 12, at 8:00 P. M. in the auditorium for the first time in this area. The play, which ran for eleven months on Broadway, was an uninhibited satire on the United States way of life. Kreton, a visitor from outer space, landed his space saucer in the yard of Roger Spelding, a Virginian Television News Commentator, expecting to see the Civil War. Kreton came from the fourth demension and therefore was able to go back into time, however, he made a mistake and landed a century too late. So that he wouldn't be disappointed, he attempted to manage the Earth people, his hobby, so that another World War would be launched. He came from a civilization where there were no problems. Everything had been perfected. His adjustment from that situation was amusing, as he attempted to understand the institutions and customs of the United States.

Our Faculty Service Club members made an excellent cast with the help of Tristram Shandy, Gentleman. Mr. Wiley was the director and Mr. Claridge had the major role supported by Messers Samples, Gould, Brubaker, Sheahan, Grohovsky, Cozad and Scharf. Miss Fleming had the leading female role supported by Miss Vera Jones, and Miss Mildred Smith. Tristram Shandy, Gentleman, Mr. Wiley's siamese cat, had the role of "Rosemary."

The Club's goal was to raise enough money to award two scholarships this year. This highlight of the school year leaves us anticipating with expectation for another evening of good entertainment next year.



An unidentified flying object, exactly what it looks like.



Don't mug the camera, Roy!



Tickety Bool



Hit him harder! shouts Mr. Claridge. That's the way Miss Fleming, you break them up.

Oh Rosemary! I'm sure mice are delicious--Agh!





With a gun literally held to my temple.

You naughty boy.





ROW 1: Carole Spiller, Joyce Hendrickson, Karen Myers, Carol Cason, Carlene Beyer, and Louise Williams. ROW 2: Jackie Lavite, Janet Nesler, Nancy Hicks, Judy Donaldson, Stella Launchner, Barbara Wooff, Sue Chester, Darlene Schawarz,

Wanda Estes, Judy Schubert. ROW 3: Sandra Horne, JoAnn Degerlia, Connie Stienberg, Gertrude Hayn, Sharon Spencer, Barbara Travis, Judy Hinman, Betty Glass, Ginger Betts, Linda Knoblock, Pat Wheeler.

Future Homemakers of America

"Toward New Horizons," the motto of the Future Homemakers of America expresses the outlook of this organization for girls who have had more than one year of Homemaking.

The F.H.A. has over forty members who participated in the fall wiener roast, a civil defense program, Daddy Date Night, and A Come As You Are Party, in addition to the regular monthly meetings.

Miss Bertha Darling and Miss Ruth Finley are the sponsors. Presiding at the business meetings for the F.H.A. is Carole Cason, President; Karen Myers, Vice President; Carole Spiller, secretary and Joyce Hendrickson, Treasurer.



ROW ONE: Carole Grieve, Bette Dickerson, Lorna Wilbur, Sally Allen, Sharon Pitman. ROW TWO: Judy Couch, Donna Gibson, Pat Sholtzsch, Judy Donaldson, Fran Dammann, Pat Frrand, Sharon Cherry. ROW THREE: Patty Lux, Sandy Healy, Roberta Blackwood,

Joyce Sholtzsch, Elaine Cole, Linda Stiraman, Lydia Holder, Shirly Beyer. ROW FOUR: Barbara Tomlovic, Sharon Vroman, Janice Musgrove, Sharon Curtis, Lucinda Brawn, Ruth Kirk, Clarita Laster, Ruth Frazier, Deanna Smith.

Future Nurses of America

One of the most energetic and worth-while of our school organizations is the F. N. A. whose purpose is to interest girls in nursing in some field of medicine.

To join F. N. A. the following requirements must be met. First you must maintain a C average. Second you must be interested in nursing or medicine. Third you must plan and execute at least one project during the year, and fourth you must give at least five hours of work to a worth-while cause.

Meetings are held once a month. The first meeting in the fall is always a picnic. The other meetings include such things as trips to various places, speakers, and movies. The last meeting in the spring is a banquet, held for the Future nurses and their families. At this banquet awards for the best projects and service are given. Also, officers for the next year are installed.

A high light of this year for the club was their float in the homecoming parade which won the prize as the most original.

President Lorna Wilbur-Secretary-Treasurer Bette Dickerson-Sponsors Miss Lakin and Mrs. Poag



ROW ONE: Paul Grenzeback, David Apple, Ray Todd. ROW TWO: Ronnie Kohlmler, Ronnie Ingersoll, Dean Burk, Bette Dickerson, Phil Eslinger, Dick Worthen, Velma Freeman, Mr. Oetting.

ROW THREE: Olen Meredith, Ed Lyons, Darrell Waters, Lanny Brazier, Dick Neece, Ken Carstens, Dennis Reeder, Robert Cooley.

Junior Engineers

The Jr. Engineers Science Club is sponsored by Mr. Aronold, Mr. Oetting and Mr. Walker. The chief engineer is David Apple.

A meeting is held twice a month. Each member completes a science project and the best of these are often sent to the various science fairs in the area.

The high point of the year is the trip to Chicago to the Museum of Science and Industry. Members of the club sell popcorn at the basketball games in order to raise money for the trip.

The officers for the year were: David Apple, President; Douglas Taylor, Vice-President; Paul Grenzeback, Secretary; Ray Todd, Sergeant-at-arms.



From Left: Boris E. Kusmanoff, Gary Carstens, Kenneth Owens, Michael Bandy, Robert Cooley, Ronnie McCord, Ronald Barnett, Larry Bandy, Guy Johnson.

Radio Club

The Radio Club is composed of fifteen boys who are interested in talking to people all over the world. Ten of these boys have acquired their ham operators licenses. The club uses the electronic facilities of the high school.

Highlights of this year were a trip to the Mosley Antenna Company in St. Louis. After the visit the boys installed a new directional antenna on the roof of the Industrial Education Building. They have talked to people in Israel, Spain, Italy, Ireland, and all of the forty-eight states.

This active club is sponsored by Mr. Hoeche. The President is Guy Johnson and the Secretary-Treasurer is Boris Kusmanoff.



ROW 1: Gerald Ray, Carol Cason, Tom Guthrie. ROW 2: Ray Todd, Judy Mercer, Joyce Jones, Donald Wilson, Lonnie Sands, Charles Hunt, Darrel Ellis, Rudie Moore. ROW 3: Barbara

Jackson, Howard Hendrickson, Joe Copeland, Sam Kratzer, Ernest Evans, Jerry Dilback, John Wildt, John Black.

D. E. Energetic in a Future Career

Distributive Education is a cooperative work-experience program for seniors, offered by the Business Education Department.

They meet for ninety minute class periods and work part time on outside jobs. In doing this, they not only get experience and profit, but promising jobs after graduation.

The highlights of this year's activities were a trip to a store in St. Louis, a state meeting in Springfield, and a business area meeting.

Advisor is Mr. Grohovsky, and the officers this year were Jerald Ray, Carol Cason, Judith Estes, and Tom Guthrie.



ROW ONE: Michael Malney, Ronnie Hicks, Bill Stogsdill, Gary Cooper, Donnie Gifford. ROW TWO: Ronald Orr, Larry Kuehnel, Rex Peuterbaugh, Nelson Gregory, Danny Pryor, Ed Agles, Jerry Berry, John Schmieder. ROW THREE: Charles Kerby,

Paul Butkovich, Norman Plummer, Kenneth Fish, Danny Harvey, Gary Highfill, Mickey Thrasher. ROW FOUR: Paul Caldwell, Ronald Walkington, Larry Shanks, Leonard Thomas, Don Prickett, Eugene Biciocchi, Gary Ballard, Frank Edgar.

Industrial Education Club

The Industrial Education Club tries to develop leadership in civic, social, and industrial pursuits to foster high ideals in the dignity of work; to foster understanding of both labor and capital; to create deep esteem for industrial education; and to acquaint members with work in modern industries. During the year the club takes trips to the Auto Show at St. Louis, Owens, Illinois and Illinois Power Company at Alton.

The sponsors are Mr. Studnicki and Mr. Stevenson. The officers this year were Don Prickett, president, Paul Caldwell, vice-president, Charles Kirby, secretary, Kenneth Fish, treasurer, and Joe Copeland, sergeant-at-arms.



ROW 1: Victor Harvey, Jerry Lipe, Larry Feezel, Mike Roberts, Ned Bacheldor, Larry Townsend, Bruce Hammann, Mike Napp, Olen Meredith, Jim Oldham, Richard Baker, Mr. Yocum. ROW 2: Barry Seward, Roy Webb, Dale Childs, Ron Walkington, Scott Seidner, Gary Ballard, Roger Kamp, Bob Stumpe, Eugene Biciocchi, Jerry Rider. ROW 3: Paul Stracke, Richard Carlton,

Gary Lane, Tom Yopp, Dennis Bunting, Jerry Hanner, Bob Guess, Frank Schmieder, Larry Priest, Dale Reynolds. ROW 4: John Simons, Robert Borman, Ray Todd, Dave Whitten, Erv Inskip, Ron Wilkinson, Gerard Gray, Jerry Messick, Darrell Waters, John Smith, David Apple, Don Prickett, Jerry Bodenback, Ed Lyons.

Lettermen's Club Active At E. A. W. R. C. H. S.

After many strenuous hours of training and showing of one's ability as a member of one of the athletic programs of our school, a boy at last attains honored position in the Lettermen's Club. He has earned his badge of merit, a maroon and gold varsity letter.

Lettermen are very active in the school. They sponsor the annual Lettermen's Club Banquet, enter a float in the Homecoming Parade, and escort the Homecoming

The Lettermen's Club work at all home Basketball Games selling refreshments to raise money for their annual Lettermen's Banquet and hayride.

Their sponsor is Orville Yocum. Officers are Ervin Inskip, President; Dennis Bunting, Vice-President; Richard Baker, Secretary-Treasurer; and Roger Kamp, Sergeant-at-arms.



ROW 1: Gerry Campbell, Charlene Summers, Velma Freiman.
 ROW 2: Christina Hartmann, Linda Taylor, Sheran Broadway,
 Judy Couch, Joan Sweeny, Betty Smith, Judy Russel, Marilyn
 Amon, Judy Ackerman, Judy Seitzinger, Donna Fulton, ROW
 3: Ginger Betts, Geraldine Pearson, Judy Schwarz, Elizabeth

Tite, Janice Hartsock, Gertrude Hayn, Carolyn Hermann, Emily
 Earl, Marilyn Hermann, and Brenda Withers. ROW 4: Benny
 Sowell, Margie Hayn, Pat Pitchford, Mary Lou Fish, Ruth Ann
 Kirk, Gayle Bauer, Mariann Tucker, Linda Ballard, Donna
 Harper, Joyce Green, Norma Jean Ellis.

Girls' Athletic Association

The Girls' Athletic Association had a very energetic season this year of interesting activities including volleyball, bowling, deck tennis, shuffleboard, softball, and basketball.

The annual trip of this pep-building organization of girls to Camp Owatoga in Pere Marquette Park was a great success.

There are occasional parties and picnics provided by the annual membership fee.

The advisor is Miss Moss. The officers are Charlene Summers, Velma Freiman, and Gerry Campbell.



ROW ONE: Myrna Ritter, Connie Buckner, Mary Ellen Doerr, Bonnie Buckner, Sharon Schmidt, Paula Blondillo, Bette Dickerson, Leslie Sparks, Sandy Jamerson, Janie Sellier, Jackie Williams. ROW TWO: Sandy Healy, Jean Jouett, Schreda Johns, Janet Davis, Beverly Cunningham, Gayle Watson, Belda Zimpel, Sandy Miller, Beverly McDonough, Nancy McVey, Susie Hayes, Carolyn Pinkerton, Janet Hamilton, Donetta Sutton, Janet Paulos, Sandy Sawyer. ROW THREE: Patsy Pinkerton, Judy Cauch, Georgiann Batson, Judy Schwarz, Gayle Bauer, Judy Berry, Judy Carlton, Deanna Smith, Carol Burris, Joan Carlton, Pat Gaines, Kelly Phillips, Susan Hammann, Nancy Fisher, Sandra Stein, Jean Dewlen, Nancy Courtright. ROW FOUR: Charlotte Knox, Janice Hartsork, Beverly Fair, Carmen Juhlin, Janice Lee, Jackie Lavite, Marjorie Sadick, Pat Petchford, Nancy

Steele, Wanda Eihausen, Sandra Gilliland, Sandy McCoy, Caroine Malson, Vicki Jutting, Joyce Green, Rosalie Robinson, Audrey Calvin. ROW FIVE: Sandy Proctor, Barbara Buckner, Sharon Baker, Betty Smith, Janice Militello, Cliffo Ancell, Jackie Walker, Sally Allen, Donna Ireland, Brenda Rees, Millie Broedway, Nancy Scandrett, Ruth Anne Scott, Shirley Beyer, Carlene Beyer, Becky Shundrich, Mary Ann May, Susan Burk. ROW SIX: Jarja McCoy, Sharon Curtis, Sherry Farrell, Franny Nicosia, Patty Lux, Carmen Allen, Daren Wilson, Babs Borman, Sandra Telkamp, Ellen Helt, Judy Taynor, Sharon Mullady, Barbara Kessler, Bernice Holleway, Jean Sadich, Connie Harper. ROW SEVEN: Linda Will, Jan Carr, Susie Poeling, Bobbie Whitten, Marilyn Baker, Patrillia Farrand, Jo, e Hendrickson, Barbara Skie, Marge Noonan.

Pep Club

"We're waitin'," We're waitin'," We're waitin' for the Oilers." This and many other cheers are yelled by the Wood River High School Pep Club at our ball games. The Pep Club is always behind our team when it is fighting for a triumphant victory.

Besides just being at all the games, the Pep Club also makes posters to encourage people to attend our sports events. The posters are usually put in the corridors at school about a week before a ball game. This year an assembly was one of the Pep Club's most outstanding addition to our school spirit. The sponsor is Miss Shirly Fleming.

Energy, in one of its numerous aspects, becomes explosive. As it changes from the normal day to day pattern, it takes on one of its more popular roles, that of sports. Energy is found in the football back trying hard for another first down and in the basketball forward trying to increase the score; it is also found in the sports enthusiasts, the loyal people who came to root and yell for their team.

SPORTS



Varsity Cheerleaders



Franny Errandi, Mary Kay Bracken, Sally Hale, Carmen Allen, Karen Wilson.

J.V. Cheerleaders



Pat Pinkerton, Sandy Gilliams, Franny Nicosia, Sue Hamman, Pat Gaines.

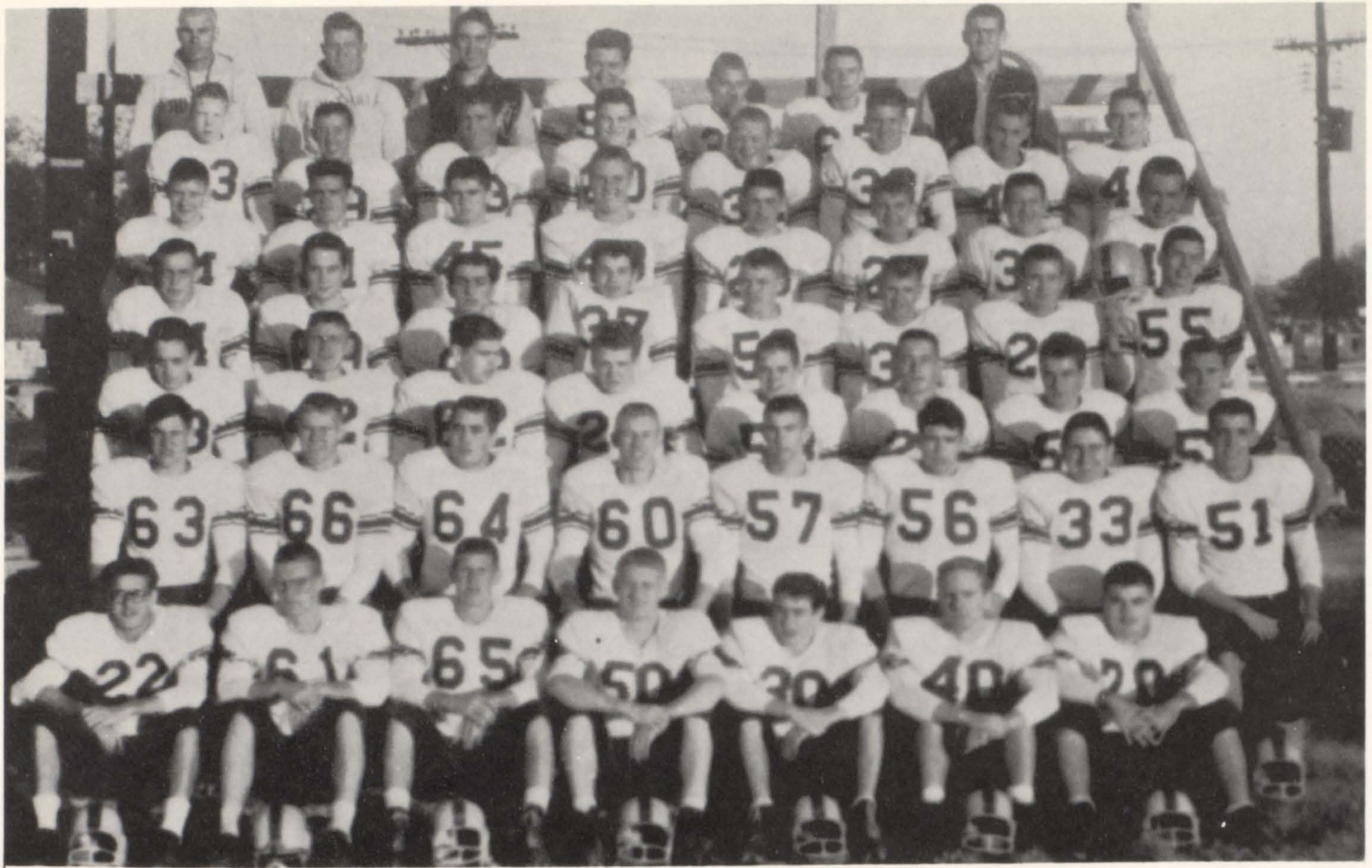

FIRST ROW: Dennis Reeder, Erv Inskip, Mike Napp, David Apple, Bill Brown, Paul Stracke, Ed Lyons. SECOND ROW: Larry Priest, David Whitten, Don Pricket, Dennis Bunting, Tom Yopp, Ned Bachelдор, Ned Coulson, Ron Wilkinson. THIRD ROW: Robert Colley, Roy Webb, Bob Stumpe, Dan Ufert, Scott Sidner, Wesly Tucker, Gordie Hill, Clark Miller. FOURTH ROW: John Evertte, Jim Archer, Ralf Yakuboff, Richard Baker, Larry Hinson, Harley

Nitchewitch, Bruce Hammann, Larry Feezel. FIFTH ROW: Denny Burk, Dale Lippert, Pete Curran, Gerald Gray, Kip Smith, Larry Lipe, Don Neece, Jim Maneko. SIXTH ROW: Bob Bornian, John Heck, Van Johnson, Mike Ufert, Phil Haley, Dan Proctor, Larry Strahan, Gary Lane. SEVENTH ROW: Coach Yocum, Coach Robinson, Mgr. Jerry Hanner, Don Hienes, Don Cobb, Jim Kantor, Mgr. Floyd Gerl.

Gridders Victims of Bad Breaks

Wood River played a tough brand of football in '58. Coach Yocum's Gridders didn't win all of their games, but they did provide Oiler fans with many thrilling moments.

The Oilers won 3 out of their 9 games, beating Roxana, Bethalto, and Belleville on a forfeit. The most exciting game fans witnessed was against the Roxana Shells. Roxana made the first touchdown of the game in the first quarter but failed to make the extra point. In the second quarter, right end Tom Yopp recovered a Roxana fumble on the 42 yard line and this started the Oilers rolling. Quarterback Dennis Bunting pitched to Richard Baker, who threw a long pass to left end Gordon Hill, who made a sensational catch on the Roxana 5 yard line and went to score and tied the game at 6 to 6. Eugene Biciocchi scored the extra point to give the Oilers a 7 to 6 victory.

Special mention should be made of Ray Todd and Robert Stumpe who were chosen as "The most outstanding linemen of the week" by the Elks Quarterback Club. Bill Brown was chosen by his teammates as the most outstanding lineman of the year. Also, Eugene Biciocchi was chosen as KXOK's "Prep Player of the Week" and placed second in the "Prep Player of the Year Contest."

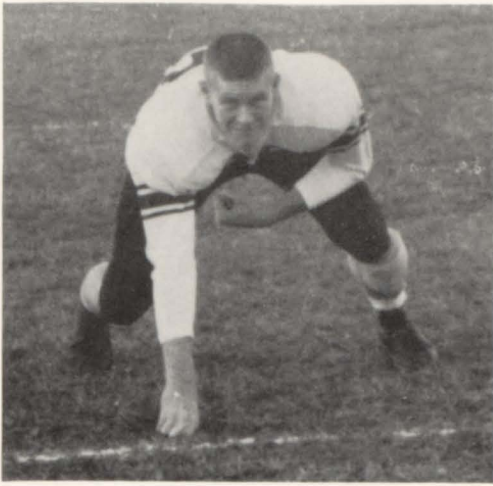

DAVID WHITTEN, Tackle



SCOTT SIDENER, Guard



DENNIS BUNTING, Quarterback

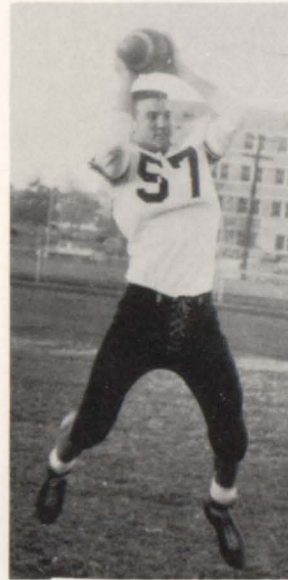

TOM YOPP, End



PAUL STRACKE, Guard



ED LYONS, Tackle



BILL BROWN, Halfback



Cheerleaders lead the Loyalty Song.



Darn it, I'll get him next time.



MIKE NAPP, Halfback



IRVIN INSKIP, Fullback

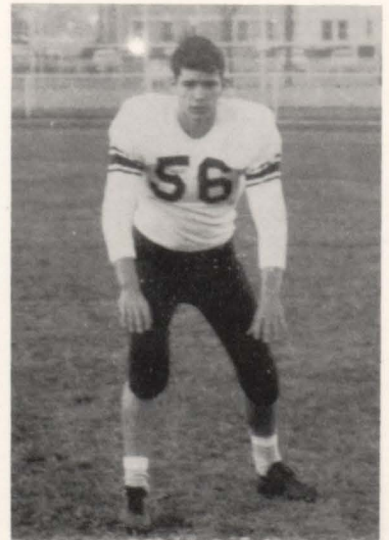

NED BACHELDOR, Halfback



RICHARD BAKER, Halfback



DAVID APPLE, Linebacker



LARRY FEEZEL, Halfback



LARRY PRIEST, Center



Suspense fills the bench.



RON WILKINSON, Tackle



FIRST ROW: Managers, Eddie Egos, Demmis Sparks, and Allen Schmidt. SECOND ROW: Bill Diol, Warren Waters, Bob Blacklege, Charlie Richie, Steve Cannon, Bob Snyder, Gary Welch, Jerry Pryor, Pete Butkovich, Jerome Wooldridge, Lonnie Evans. THIRD ROW: Terry Premus, John Helmkamp, Dan Harvey, Ron Milligan,

Fred Silkwood, Tom Jones, Bill Moupin, Paul Ritter, Ted Miller, Terry Wilson, Ted Mimer, Wil Tompson. FOURTH ROW: John Ritzer, Mike Kadel, Bob Orr, Jerry Barry, Richard Bickmore, Jerry White, Sam Ladd, Lowell Brown, Dink Tuttle, Joe Costanzo.



Co-captains Bunting and Yopp lite the bonfire before the Homecoming game.



Traitor Jerry Hanner, before being carried from the field.



FIRST ROW: Raymond James, Ronnie Orr, Phil Walkington, Wayne Yoder, Mike Bandy, Maurice Gray, Phil Whitlock, Dennis Newman, SECOND ROW: Ronnie Hayn, Delmont Pearson, Dale Renolds, Gerald Magurany, Ronnie Ford, Charles Menshing, Dan Diamond,

Mike Harmon, Barry Seward, Manager. THIRD ROW: George VanHorn, John Simons, John Smith, Larry Barry, Bob Edmiaston, John Wright, and Ron Walkington.

Cross Country

Our cross country harriers, coached by Fred Scharf, had a good season winning 6 of its 11 meets. While losing 5 meets the Oilers lost 2 meets to the State Champions and 2 meets to the 5th place team in state. Larry Barry, captain, led the Oilers in all of their meets.

Wood River showed tremendous strength in larger meets, placing 9th out of 26 teams in the Beaumont Invitational and 5th out of 14 teams in the District Meet. Ronnie Evans placed first in the junior division of the Southwestern Conference, August Sorgea, 6th, and Donald Pearson, 8th. All placed in the top 10 to receive medals.



FIRST ROW: Bob Dewitt, Mike Thracher, Mike Kadell, Gary Welch, Stacey Hageman, Mgr. SECOND ROW: Tony Kusmanoff, Dick Skaggs, Phil Walkington, Barry Seward, Mike Bandy,

Boris Kusmanoff, Joe Costanzo, Larry Lipe. THIRD ROW: Vic Harvey, Ted Miller, Jim Kantor, Paul Stracke, Ron Walkington, Don Neece, Wayne Yoder, Jack Wilson.

Grappler's Finish Second In District Tourney

Our Oiler matmen had an above average season winning seven of their thirteen matches for a .538 season while they tied with Edwardsville for second place in the Southwestern Conference.

The grapplers showed their true colors in the District Wrestling Tournament, when they captured second place out of eight schools. For the second year in a row Tony Kusmanoff led the team by winning first place in the 103 pound class. Second place winners were Ronald Walkington, 127 lbs.; and Paul Stracke, 165 lbs. Third place winners were Mike Bandy, 112 lbs.; Barry Seward, 120 lbs.; and Boris Kusmanoff, 133 lbs. Victor Harvey, 145 lbs.; Scott Sidener, 154 lbs.; and Richard Hirsch, 95 lbs., all gained control of fourth place.

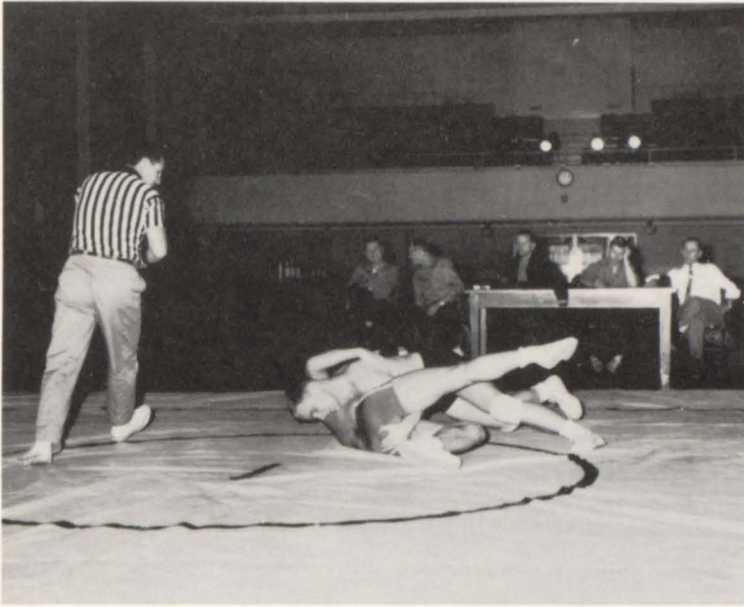

Hurry up reff! or you will miss Stracke's pin.



Don't squeeze him too hard Tony.

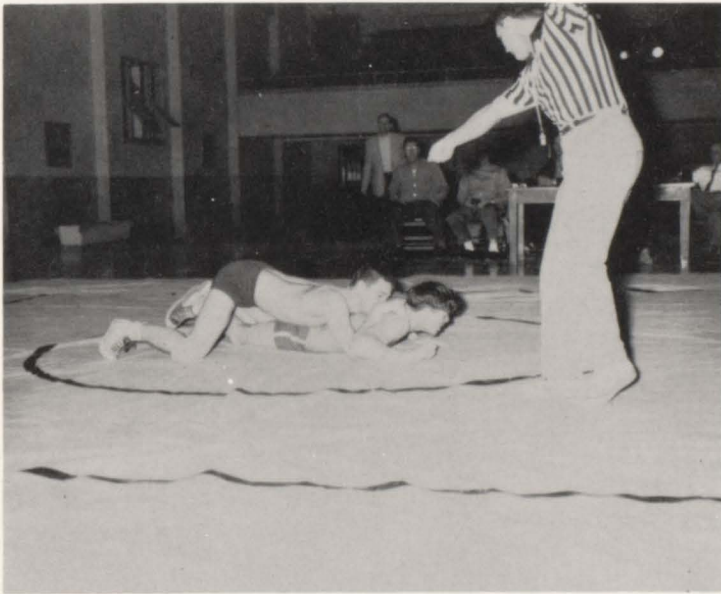

Sidener is awarded two points for a take down.



Seward has another man under control.



Harvey gets set to reswitch Stracke.

B, Kusmanoff practices the guillotine on Neece.

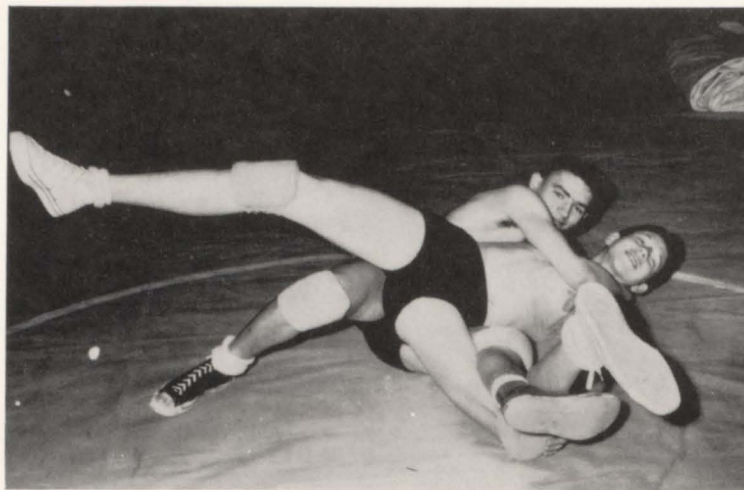

T, Kusmanoff uses a step over on Bandy to escape.

Seward counters Walkington's leg dive.

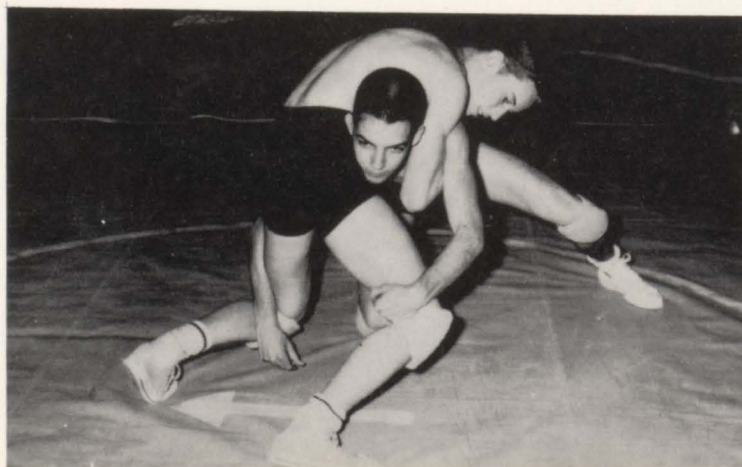

Cagers Show Terrific Offense

This year, the East Alton-Wood River Basketball Oilers battled through the toughest, roughest conference in the state of Illinois with a record of 12 wins and 6 losses in the regular season and had a 3-2 record in tournament play. Coach Horton's play-makers had a total of 1563 points to their opponents 1401 for an average of 68.0 points per game.

The Southwest Conference, having been the roughest in the state, Wood River ended up in second place with a 6-4 listing.

The Oilers were most lucky to have five regular players back from last year. The starting five consisted of: Jerry Messick, center; Tom Yopp and Mike Napp, guards; and Darrell Waters and David Apple, forwards.

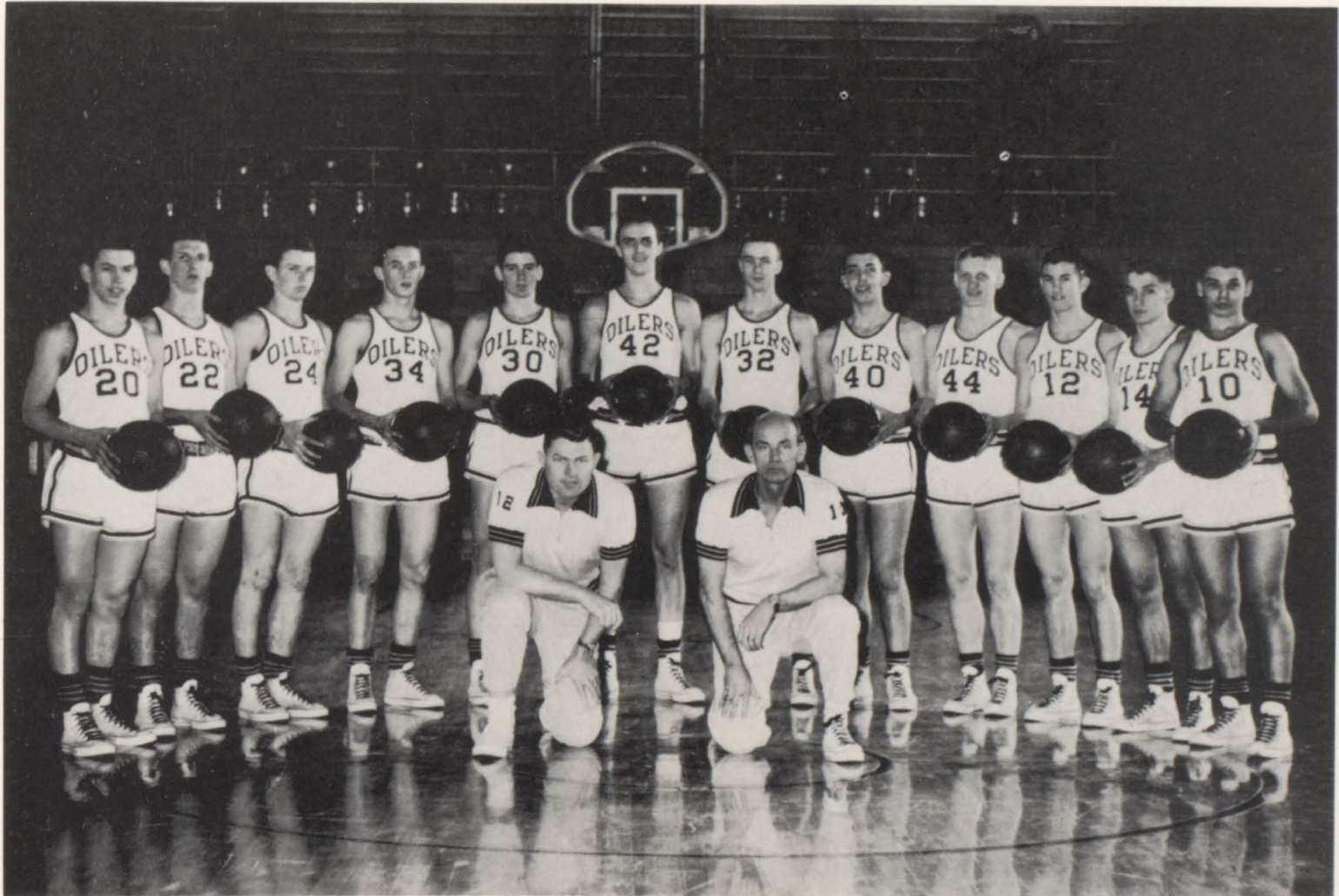

FRONT ROW: Coach Robinson, Coach Horton. MAIN ROW: Larry Feezel, Mike Napp, Dan Ufert, Wesley Tucker, John Smith, Jerry Messick, Darrell Waters, Ronald Wilkinson, David Apple, Tom Yopp, Gordon Hill, Richard Baker.

Jerry Messick, our 6'7" center, led the conference this year pumping in a total of 467 points for a season's average of 23 points per game. Tom Yopp, 5'11" guard, was second highest scorer for the Oilers netting an 11.2 average per game for a season's total of 225 points.

Season's highlights: The Basketball Oilers won a walloping first game from Bethalto. Score: 59-56.....Herrin last year's number one in state barely squeezed by the Oiler offense with a 86-73 scoreboard reading.....then, Wood River faced setbacks winning from Quincy but gettin^r beat by Peoria Central 70-68.....the Oilers then went on to whip Flora and Olney reaching second place in the Salem Invitational.....now we're up to date with the hard-fighting districts.....Good Luck Oilers!!..we are with you all of the way....On to State.



Waters goes up for a jump shot.



Messick jumps high above his opponent to get his shot off.



Go get 'em Wes.



Suspense fills the gymnasium.

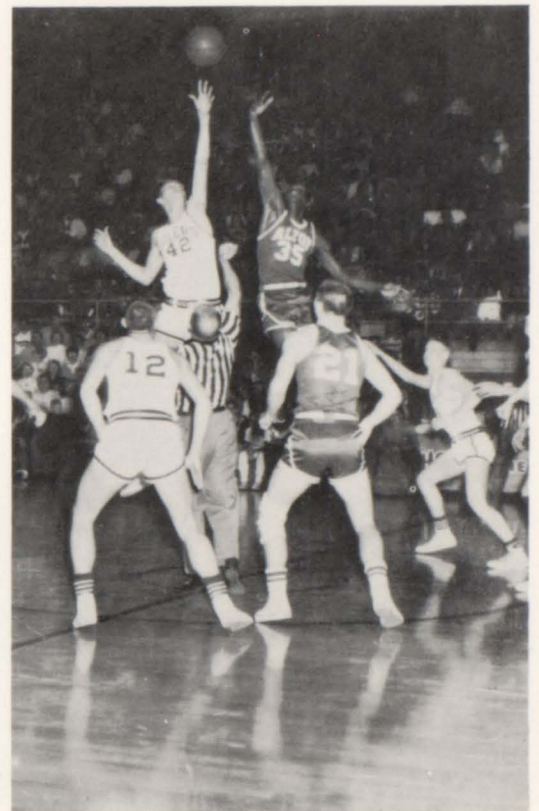

Messick gets the tip-off to start the Alton game.



Yopp slips away to shoot a lay-up.



Apple goes up,- aims,- and shoots.

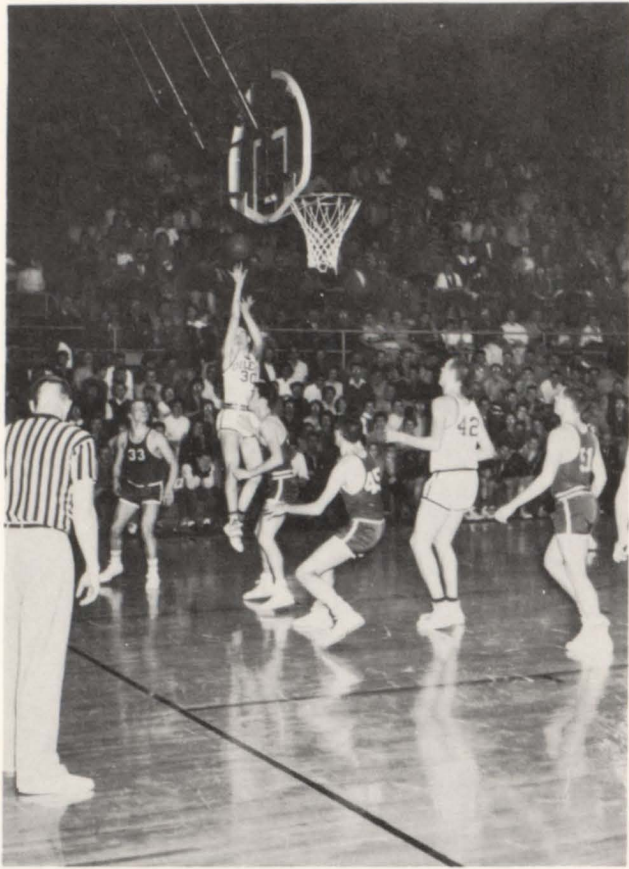

Smith shows good form in shooting a jump shot.



Messick leaps high in the air for a rebound.



Apple fights for the ball.



Tucker shoots while Wilkinson covers for rebound.



Napp goes in for an easy layup.

Freshmen



ROW ONE: Lowell Brown, Warren Waters, Terry Primas, Bob Bladkledge. Bill Doyle, Dan Pryor, Bill Maupin. ROW TWO:

Paul Ruff, Terry Wilson, John Helmkamp, Tom Jones, Ronnie Milligan, Paul Ritter, Stan Rigdon, Mr. Pyle.

Sophomores

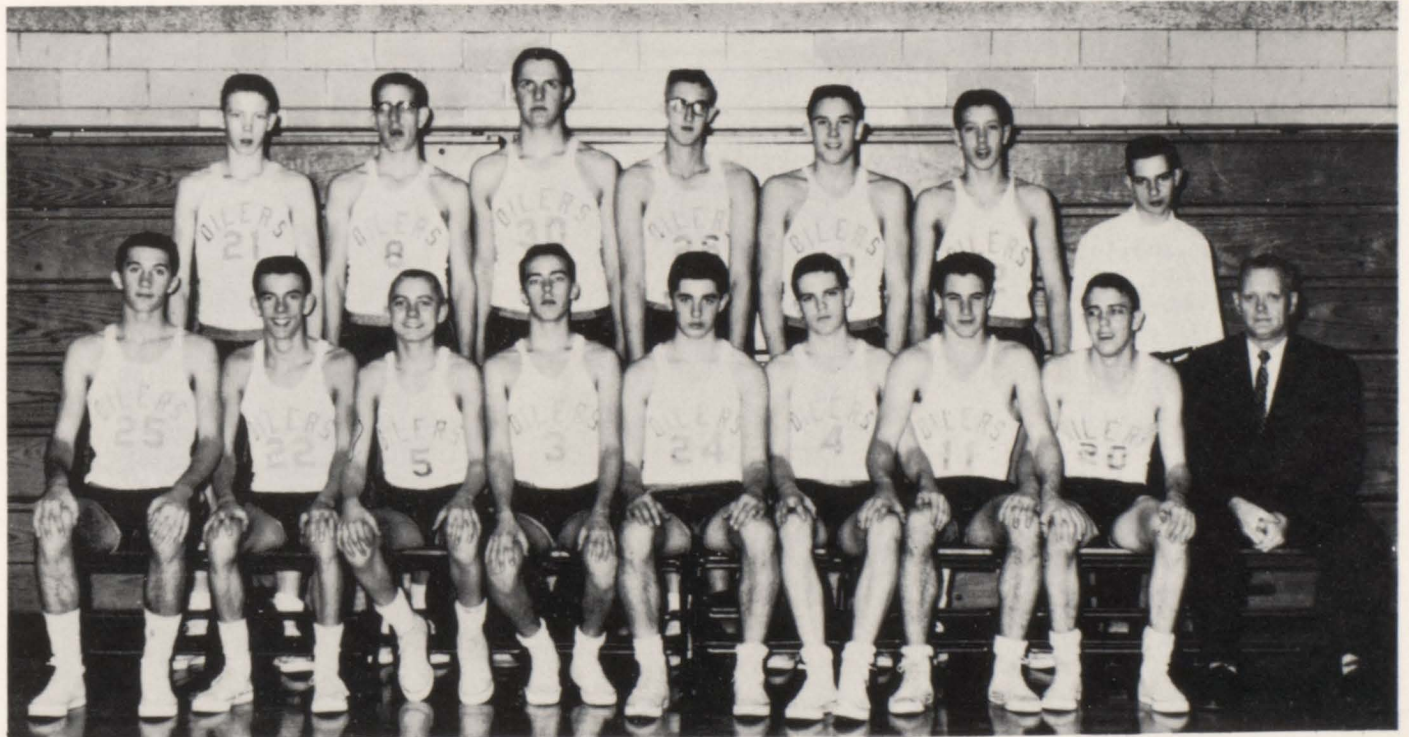

FRONT ROW: Ray Tucker, Auggie Sorgea, Don Cobb, Ron Whitlock, Kip Smith, Mike Ufert, Eugene Biciocchi, Ron Evans,

Coach Summers, SECOND ROW: Bob Borman, Dave Williams, Girard Gray, Larry Strahan, Gary Lane, John Heck.

Basketball (Freshman)

Wood River	Opponent	
36	W. Military	44
42	Edwardsville	54
64	Collinsville	60
59	Bethalto	41
22	Collinsville	26
15	E. Jr. High	25
33	Roxana	45
56	Edwardsville	65
39	W. Jr. High	69
72	E. Jr. High	53
62	Bethalto	47
66	Roxana	38
50	W. Military	65

Basketball (Sophomore)

Wood River	Opponent	
46	Bethalto	24
74	Alton	71
61	Collinsville	60
46	Granite City	65
54	East St. Louis	42
56	Edwardsville	65
67	Collinsville	52
68	Bethalto	42
59	Granite City	49
49	East St. Louis	48

Basketball (J-V)

Wood River	Opponent	
68	Bethalto	48
91	Jacksonville	46
73	Belleville	33
72	Edwardsville	58
75	Alton	67
63	Carbondale	50
71	East St. Louis	46
65	Granite City	57
62	Collinsville	73
48	Roxana	45
67	Quincy	48
61	Edwardsville	56
59	Alton	72
81	East St. Louis	50
46	Granite City	61
72	Collinsville	53
...	Belleville	...
...	Mattoon	...



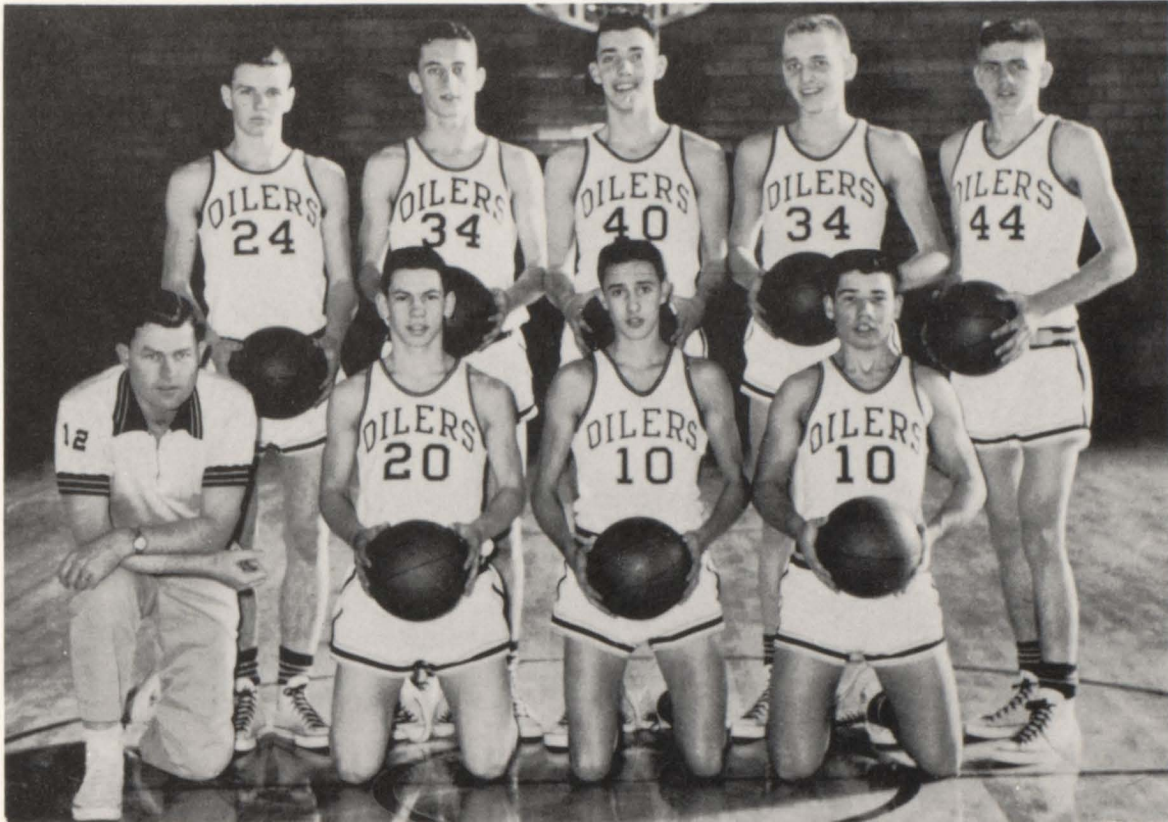

FRONT ROW: Coach Robinson, Larry Feezel, Larry Barry, Richard Baker. SECOND ROW: Dan Ufert, Wesley Tucker, Ron Wilkinson, George Van Horne, Roy Webb.

J.V. Basketball

The Junior-Varsity Oilers, led by: Ron Wilkinson, center; Gordon Hill and Wesley Tucker, forwards; and Larry Feezel and Richard Baker, guards, had the best record in many years with 13 wins and 3 losses, for a percentage of .813. Leading scorers were Gordon Hill and Wesley Tucker.

The J-V scored 1074 points to their opponents 873 outscoring them by 201 points. Hard fought losses went to Alton, Collinsville, and Granite City.

From the looks of this year, the Oilers should be very strong next year because of the fine support the Sophomores have and will continue to give to the team.

Track

During the '58 track and field season, the Oilers were led by these outstanding members: Ed Berkemeir, discus; Bill Brown, pole vault; and the shuttle hurdle relay team which placed second in the Conference Relays.

Wood River did very well in the Southwestern Conference Decathlon, while entering only two boys. Bill Brown who placed second and Irv Inskip who placed eighth. They managed to compile 8208 points to take third place in team scores.

In the Southwestern Conference track meet Brown broke the Conference record of 12'-4" by vaulting 12'-5 1/2" and thereby breaking our school record, held by Bill Perrin since 1950. Brown also represented the Oilers at State for the second straight year and placed seventh in the State finals.

Our track team will lose only one senior and will have eleven returning lettermen which will give us more power in the senior division next year.



Hanner, Brown, Inskip, and Webb fight it out for first.



Bunting practices his high jumping form.



FIRST ROW: Vic Smith, Gerald Magurany, Robert Edmiaston, Larry Barry, Roy Webb, David Apple, Bill Everette, Ron Walkington, Stanley Bailey. SECOND ROW: Dennis Reeder, Ed Berkemier, Ed Lyons, Larry Strahan, Tom Smith, Dale Reynolds, Clark

Miller, Sam Guccione, Manager. THIRD ROW: Bob Guess, Manager, Larry Peeler, Ron Wilkinson, Dennis Bunting, Jerry Messick, Irv Inskip, George Van Horn, Ken Fish, and Ned Bachelдор.



Inskip puts Belleville opponents in the background.



Brown clears the bar with ease.



Johnson mystified as Kienstra backhands a serve.

'58 Brings Good Tennis Team

After tedious workouts, Coach Gould's 1958 Oiler netmen led by Captain-Manager, Gary Ballard, began a well-rounded season of thirteen matches. Our Oilers played an excitingly close match against Collinsville winning both sets of doubles but losing the three sets of singles.

The first string consisted of Tom Burk, first singles; Gary Lane and Bill Roose, first doubles; Randy Kienstra and Guy Johnson, second doubles; and David Williams served as an alternate. Having begun fall practice, Coach Gould is looking forward to a promising season.

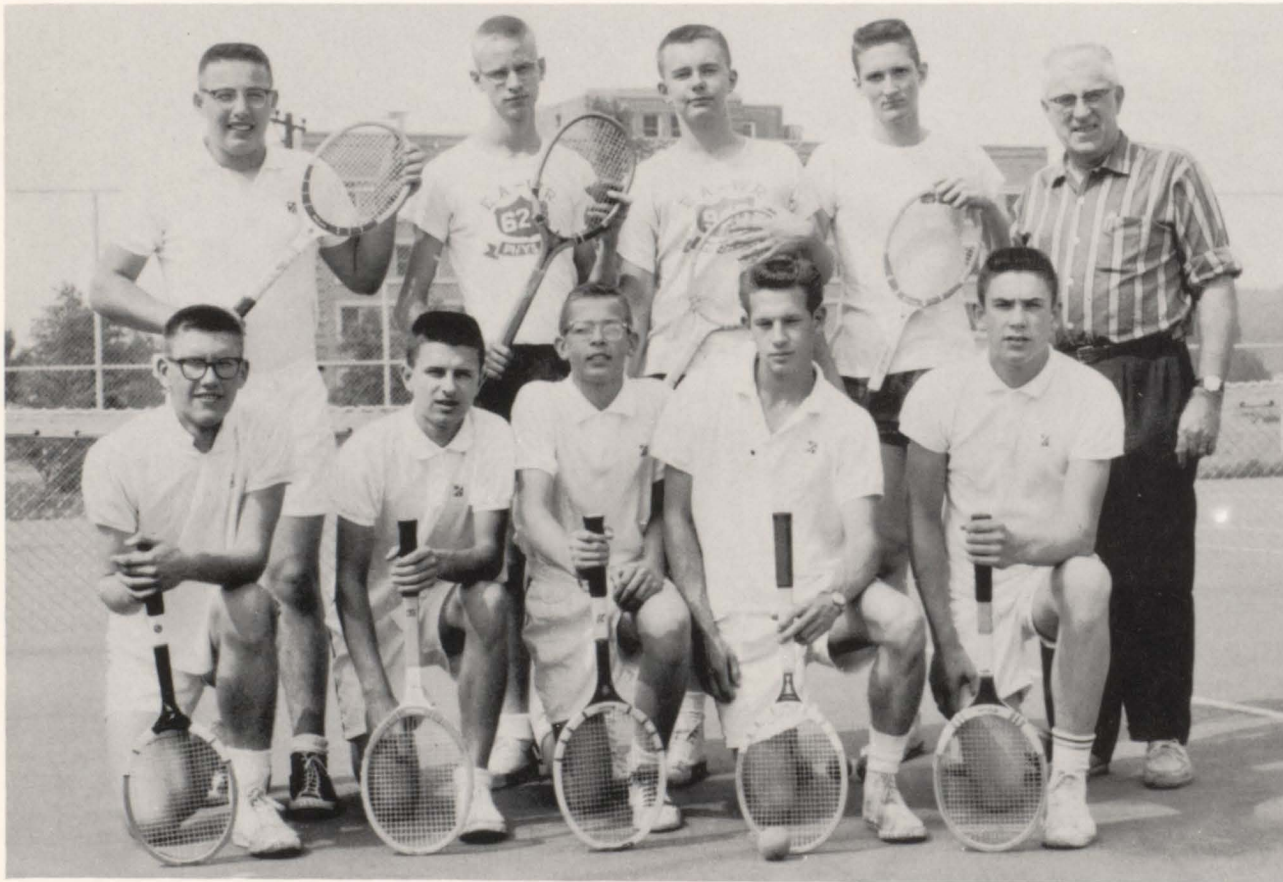

FIRST ROW: Tom Burk, Gary Ballard, Randy Kienstra, Bill Roose, and Gary Lane. SECOND ROW: Guy Johnson, Stacey Hegeman, Jerry Arnold, Coach Gould.



Harris crouches low and waits for the pitch.



Affsprung pegs to Bryant to try for the double play.



Rider letting go of a sinking curve ball.

Baseball

Wood River's sizzling baseball squad gave a very fine performance during the 1958 season promising conference leadership in further years. The Oiler squad was composed of only four senior lettermen, but came out of the season with a fine record, winning seven and losing five.

The Oilers won two games in the Madison County Tournament before they were dunked by Madison 9-5. In the District Tourney, Wood River had a fine start giving up two hits and one run for a 3-1 victory over the strong Collinsville nine. The second game was taken by Granite City.

Ed Beckwith, Gordie Hill, and Frank Schmieder combined to beat Western Military in a one-hitter for a 9-3 victory. Schmieder also pitched a one-hitter on another occasion against the Cadets. Beckwith turned in the only no-hit game of the season defeating the Civic Memorial Eagles 3-0.

Varsity Basketball

Wood River	Opponent	
59	Bethalto	56
66	Jacksonville	47
75	Belleville	68
73	Herrin	86
79	Edwardsville	68
62	Alton	68
63	Carbondale	50
71	East St. Louis	46
65	Granite City	57
73	Collinsville	49
84	Peoria Manual	63
58	Roxana	64
58	Quincy	57
63	Edwardsville	50
64	Alton	69
59	East St. Louis	68
62	Granite City	71
63	Collinsville	58
57	Belleville	53
59	Mattoon	53

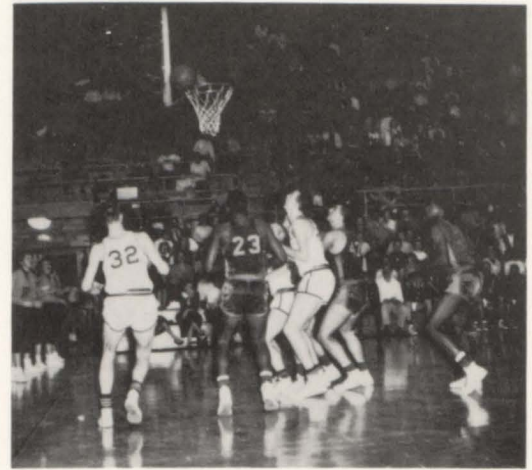

Scoreboard



Wood River	Opponent	
24	Roxana	28
34	Belleville	14
12	Granite City	33
14	Vandalia	29
21	Belleville	26
15	Granite City	25
26	Edwardsville	21
35	Greenville	25
25	Roxana	19
45	Greenville	13
12	Edwardsville	26
22	Quincy	20
35	IBSSS	5

Football

Wood River	Opponent	
19	Bethalto	6
7	Edwardsville	20
FORFEIT by BELLEVILLE		
0	Alton	34
0	Granite City	6
7	Roxana	6
7	Collinsville	19
14	Jerseyville	19
0	East St. Louis	33

Wrestling

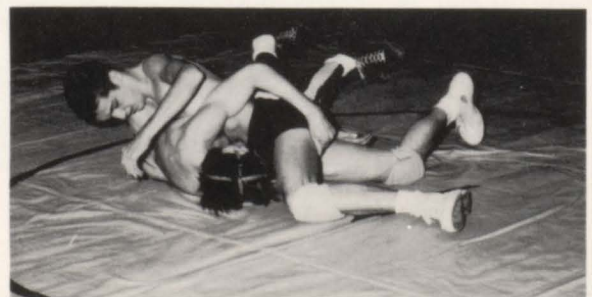

Office Workers



Mr. Allen, Mrs. Byrant, and Mrs. Long.

Office Assistants

Mary Bracken, Joyce Wagemann, Myra Smithson, Marsha Sitze, Gweneth Dilliard, Myrna Ritter, Donna Ireland, Sharon Madison, and Connie Buckner.





ROW ONE: Mrs. Yost, Mrs. Stoffer, Mrs. Wilson, Mrs. Wathern. ROW TWO: Mrs. Bennett, Mrs. Dungan, Mrs. Milligan, Mrs. Cannedy. Mrs. Rethorn was not present for the picture.

Cafeteria Matrons

Cafeteria Assistants

ROW ONE: Wanda Estes, Shirley Blackstone, Sharon Schmidt, Donna Gibson, Pat Hinkle, Carlene Beyer, Darlene Schwartz. ROW TWO: Larry Guthrie, Jim Lattimore, Vincen Rule, Harry Spann, Richard Strack, Jerry Berry.





ROW ONE: Mrs. Kendrick, Mr. Powers, Mrs. Faris, Mr. Hager, Mrs. Hall, Mr. Stevens. ROW TWO: Mr. Kelly, Mr. Motz, Mr. Knight, Mr. Wiseman, Mr. Compton, Mr. Fairless.

ROW ONE: Thomas Lorschach, Bob Hayn, George Van Horne, Bob Messick, Gary Carstens, Gary Ruff.



Custodians

I. E. Assistants

UNDERGRADUATES

From day to day the amount of energy burned by the freshmen, sophomores, and juniors is very great. As they take part in the day's routine, hurrying to class, rushing to lunch, and studying, it seems that they would run out of energy. But like the many classes before them, they do not run out and they carry on the fine tradition of our school.

UNDE RCLASSMEN

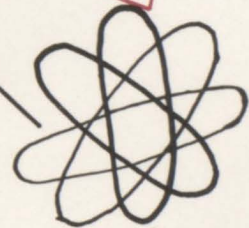
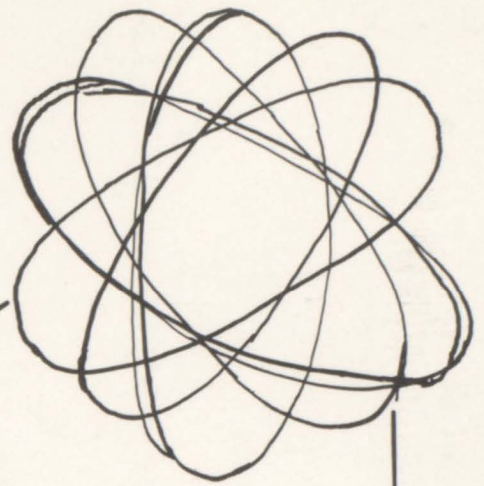
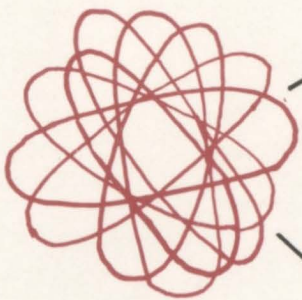

Class of '60



President John Ebbert
 Vice-President Pam Greenshields
 Secretary-Treasurer Dean Burk



NICK ADCOCK
 DAVID AKERS
 CARMEN ALLEN
 SALLY ALLEN
 CLIFFA ANCELL



EDDIE ANDERS
 JUDY APPLE
 RONNIE ASH
 KAY ATKINS
 ANITA AUSTIN



JIM ARCHER
 RICHARD BAKER
 PAT BALLARD
 LARRY BANDY
 GLEN BAKER

LARRY BARRY
 BARBARA BEAL
 PATRICIA BENNETT
 RONNIE BERRY
 PAULA BIONDOLILLO



BABS BORMAN
 HOWARD BOST
 JERRY BLAINE
 LADONNA BOOTH
 BRUCE BORT



JERILYN BRADLEY
 JIM BRIGMAN
 MILLIE BROADWAY
 PAT BROWN
 BONNIE BUCKNER



CONNIE BUCKNER
 DEAN BURK
 MIKE BURRIS
 CAROLYN CAPPS
 KEN CARSTENS

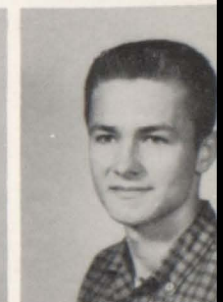

DOROTHY CERTA
 BARBARA CLARKSON
 SANDY CLAYTON
 DALE COFFMAN
 KENNETH COMBS



DWIGHT COPE
 CLARENCE CORBIN
 RONALD COSTANZO
 NANCY COURTRIGHT
 BRENDY CRAUSE



JAMES CRUMP
 PETE CURRAN
 LEE DABBS
 JOHN DENFIP
 TOM DENTON





JUDY DEWITT
JEANE DEWLEN
JUDY DONALDSON
SHARON DUNCAN
JO ANN DWORZYNSKI



EMILY EARL
LILA EATON
RONALD EATON
JOHN EBBERT
MIKE EDMIASTON

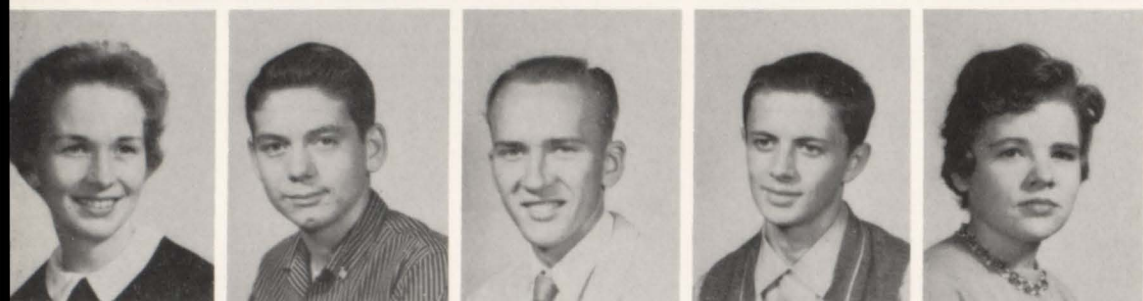

WANDA EIHAUSEN
DAVID ELDRIDGE
ALFORD ENGLAR
PHIL ESLINGER
EDITH ESTES

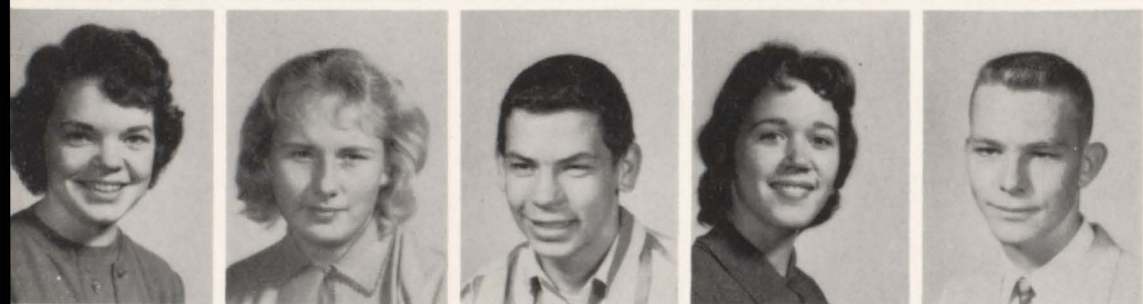

PAT EVANS
PAULA FALICA
LARRY FEEZEL
KAY FIEGENBAUM
KENNETH FISH



PAUL FLOWERS
DONALD FRAIZER
VELMA FRIEMAN
JANE FRY
RONALD FUDERICH



EDNA GAUSE
FLOYD GERL
DONNA GIBBSON
TREVA GRIFFORD
DOROTHY GOEWAY



GLADYS GOODMAN
PAM GREENSHIELDS
LOLA GATES
RONALD FORD
BOB FULLER

DAVID HORD
 PATRICIA HOLTZSCHER
 RAY HOBBS
 HOWARD HINSON
 JOE HINMAN

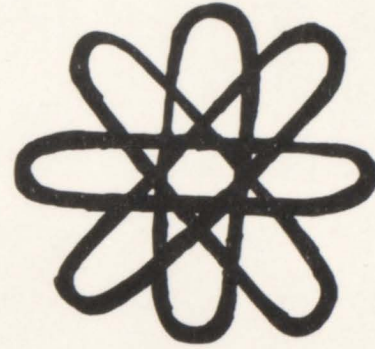

ROBERT HINKLE
 GORDON HILL
 BOB HEWITT
 DOROTHY HESS
 WILLIAM HERT

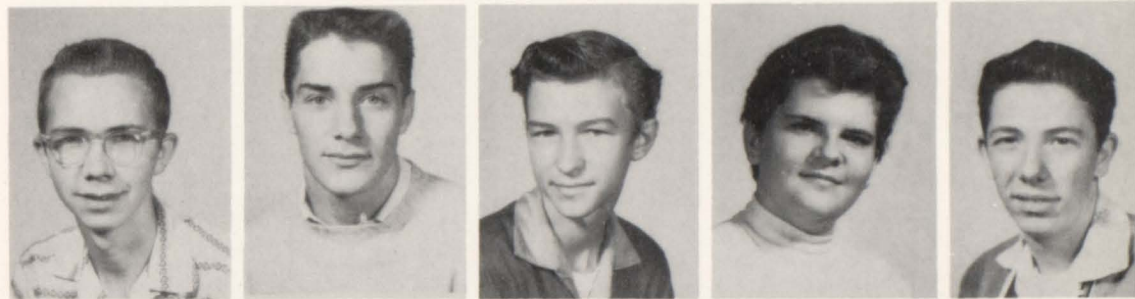

MARILYN HERMANN
 CAROLYN HERMANN
 JOYCE HENDRICKSON
 STACY HEGEMAN
 BOB HAYN

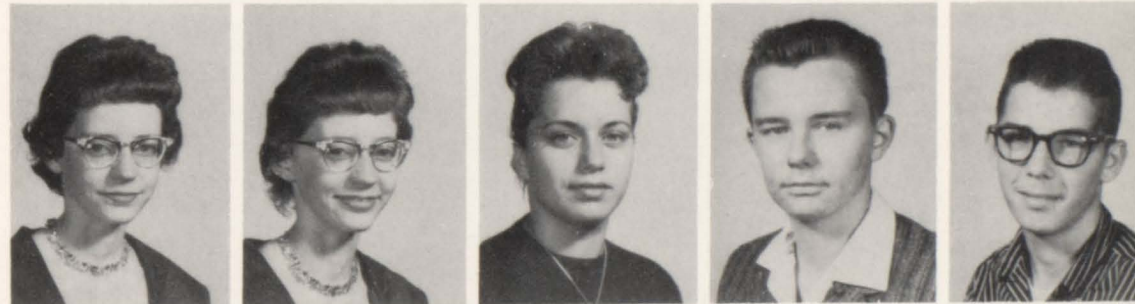

GEORGE HAYES
 JERALDINE HAYDON
 JOHN HAWKINS
 VICTORY HARVEY
 LLOYD HARTSHORN

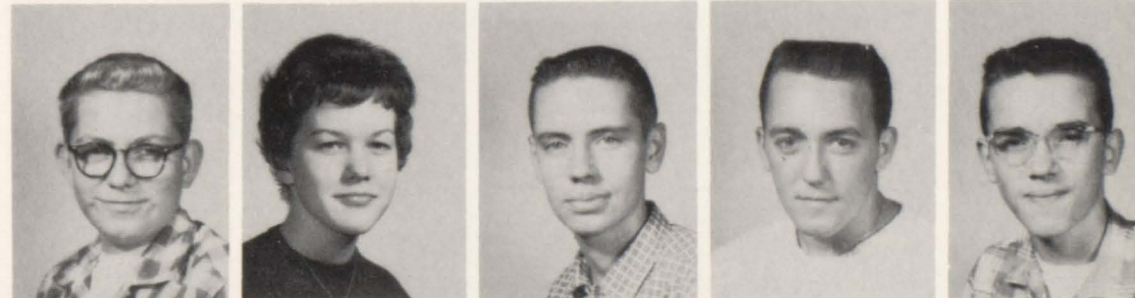

DONNA HARPER
 SEMETTA HARP
 HAROLD HAMPTON
 BRUCE HAMMANN
 LARRY GRIFFIN





CAROLE HOUSER
ROBERT HAZIAN
RONALD INGERSOL
DONNA IRELAND
KAREN ISAAC



Juniors

SANDY JAMERSON
GUY JOHNSON
JANET JOHNSON
RANDY KIENSTRA



CHARLES KIRBY
BYRON KANOBLAUCH
BORIS KUSMANOFF
LOGAN LAIRD
LARRY LANCY

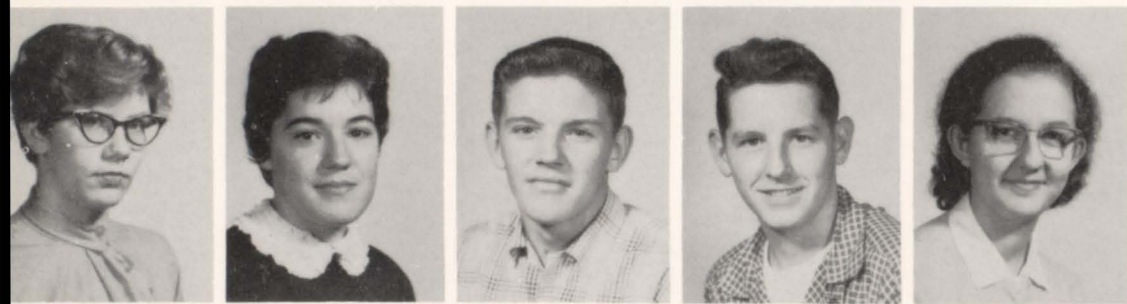

SUE LONSON
JACQUELINE LAVITE
LARRY LEUCK
CLEO LORTS
CLAUDIA LOTZ



MIKE LUX
LYNN MANELY
ROBERT MATHENY
SANDY McCOY
BEVERLY McDONOUGH



ROSE McGUIRE
LARRY McVEY
RUTH MEDLOCK
ROBERT MESSICK
LONNIE MERSER

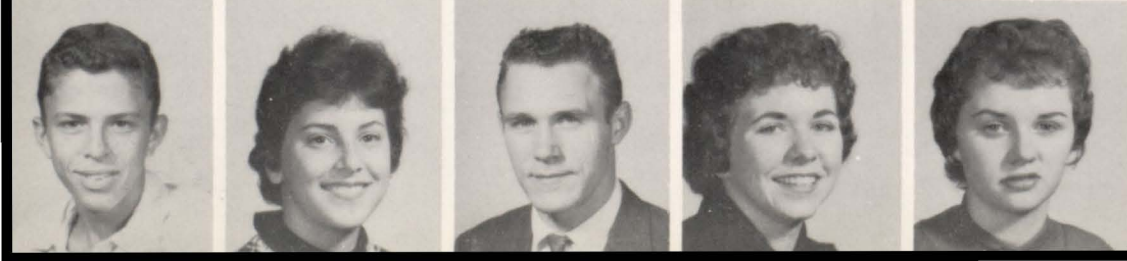

OLIN MEREDITH
JANICE MILITELLO
CLARK MILLER
SANDRY MILLER
NANCY McVEY

JACK MIZELL
 BETTY MOORE
 KAY MORAN
 SANDY MATSINGER
 RUTH MURRAY



JIM MUSGRAVE
 HARLEY NISCHWITZ
 HARALD O'DANIELL
 JIM OLDHAM
 JUDY ONTIS



ARMAND ORLAWDIN
 ROBERT ORR
 RONNIE PALMER
 JANET PAULOS
 DELMONT PEARSON

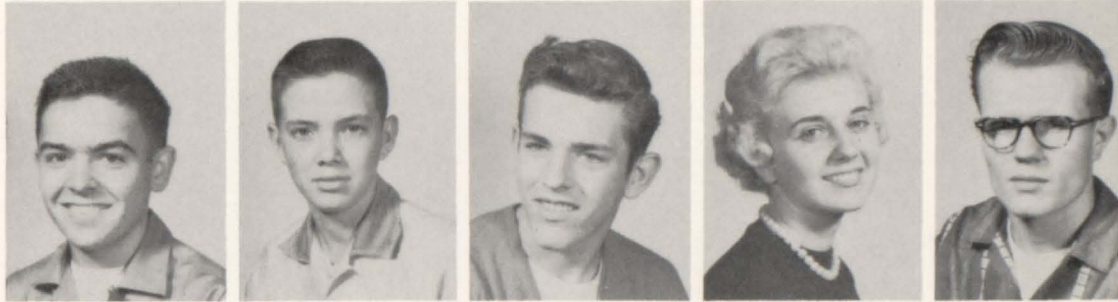

PAULINE PELAN
 ROBERT PENCE
 PATSY PHILLIPS
 PAT PITCHFORD
 HELEN PAELING



LARRY PRIEST
 BOB PUCKETT
 BONNIE PYLE
 BRENDA REES
 LINDA ROSBOROUGH



ROBERT ROYSE
 GARY RUFF
 JUDITH RUSSELL
 MAJORIE SADICH
 BILLIE SANCHEZ



NANCY SCANDRETT
 SANDRA SAWYER
 DONNA SCIEFRAS
 JOYCE SCOTT
 RUTH ANN SCOTT





FLORA SEAGRAVES
ALBERT SHEETS
ANNE SHERAKA
BILL SHERER
SCOTT SIDENER



PAT SHEWMAKE
SHARON SITZE
NELDA SIMMS
DAVID SMITH
DAVID A. SMITH

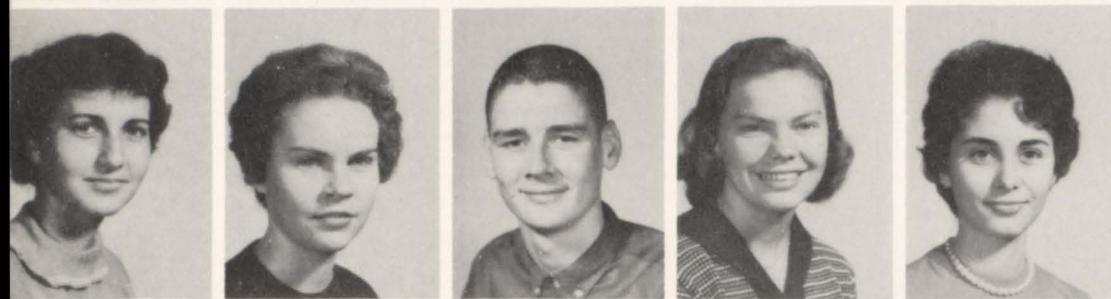

DEANNA SMITH
DOROTHY SMITH
JOHN SMITH
DONNA SORGEA
MADILYN STASSI



LESLIE SPARKS
JANICE STOGSDILL
JANICE STORY
RICHARD STRACK
BARBARA STRANGE



BOB STUMPE
CHARLENE SUMMERS
GARY TAYLOR
JACKIE TAYNOR
JUDY TODD



LOUISE TREADWAY
WESLEY TUCKER
DONNA TUETKEN
NORMAN TUPPER
PATRICK TURLEY



SUZANNE TURPIN
DAN UFERT
LIZ UFERT
GEORGE VAN HORNE
SANDRA VAUGHN

RITA WADSWORTH
 JACKIE WALKER
 CHARLOTTE WARNER
 CAROL WATERMAN
 JOHN WATSON



ROY WEBB
 DARREL WEIR
 LAUREN WEISHAUP
 SUE WELLS
 ROBERTA WHITTEN

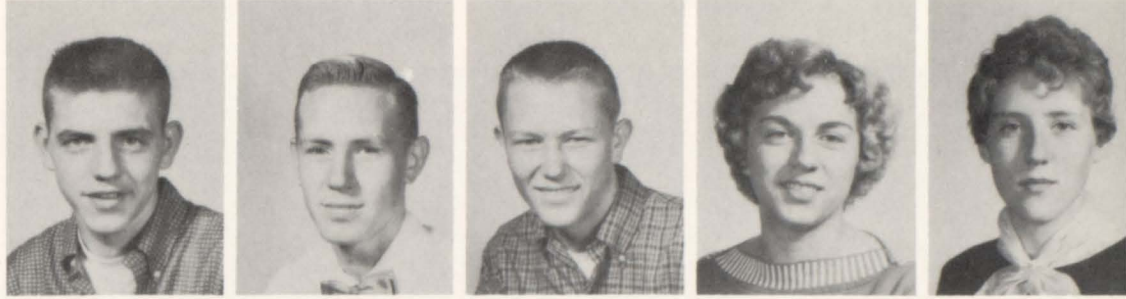

DONNA WHITTLEMAN
 RONALD WILKINSON
 HERMAN WILLIAMS
 RUTH WILLIAMS
 SHARON WILLIAMS



JUDY WOODEN
 JUNE WOOLDRIDGE
 DICK WORTHEN
 JOHN WRIGHT
 RONALD WYNN

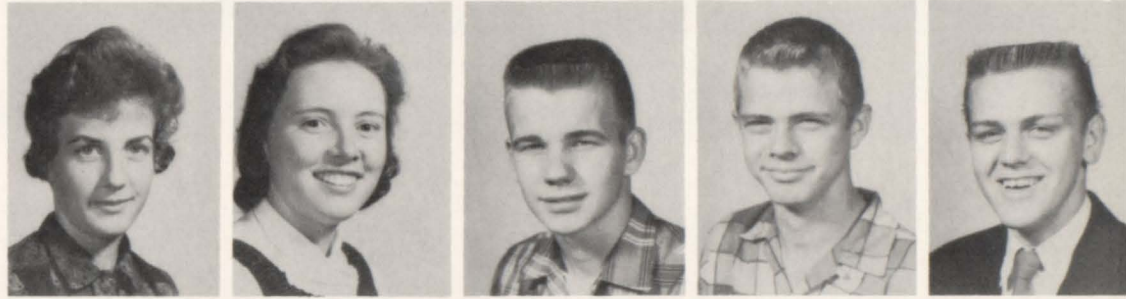

RALPH YAKUBOFF
 LINDA WITT



Class of '61



Dennis Burk, Vice-President

Sandy Peacher, Secretary-Treasurer

Mike Mefford, President



TERRY ALBERNATHY
DON ACORD
MARY AFFSPRUNG
JANET ALLEN
RAY ALLEN



JIM ANGEL
ANGELA ANGELTON
GREYDON ANGELTON
JERRY ARNOLD
NORMA ASHBAKER

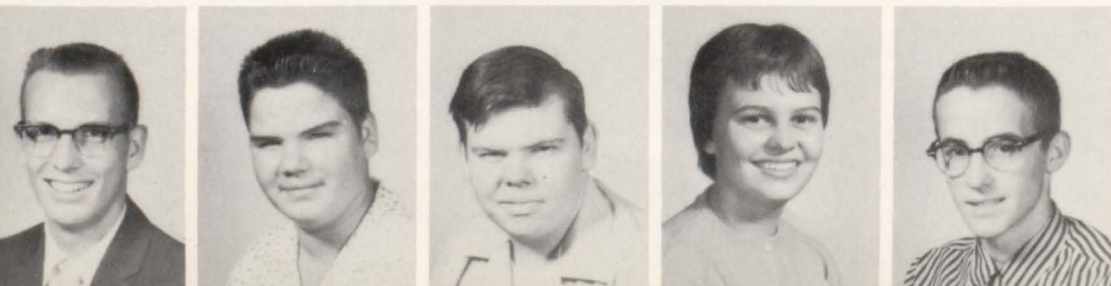

STANLEY BAILEY
ROBERT BAKER
ROBERT BALDWIN
MARILYN BALLARD
MICHAEL BANDY

RICHARD BRADEN
 DAVID BLANKENSHIP
 JIM BLACKLEDGE
 ROBERT BORMAN
 ELDON BAUER



Sophomores

PAT BOURLAND
 MARILYN BUSSE
 DICK BAYLE
 MARY BUTKOVICH
 PAUL BUTKOVICH



DENNIS BURK
 CAROL BURRIS
 SHERI BRAMLETT
 ROSLANN CAFAZZA
 GERRY CAMPBELL



JOAN CARLTON
 JUDY CARLTON
 JANET CARR
 GARY CARSTENS
 CAROLYN CLARK



KATHERINE CLAXTON
 FRED CLYMER
 DON COBB
 JANE COALE
 GARRY COFFMAN



AMOS COLEMAN
 GARRY COOPER
 MARY COOK
 LARRY COOPER
 COLEN COOPER





PAT COOPER
CLARICE COTTON
PAULA CURTIS
GARY COX
DAVID CRAUSE



BEVERLY CUNNINGHAM
FRANCES DAMMANN
JUDY DAVIS
GLADYS DIAL
NANCY DOERR



ROSALIE DWYER
LINDA EDWARDS
RAYMOND EIHAUSEN
JOLL ELAN
JOHN ELLIOTT



FRANCES ELLIS
ROBERT EMERY
RONALD EVANS
BEVERLY FAIR
JUDY FALICA



SHIRLEY FINCH
MARY LOU FISH
KAREN FLOCK
CAROLE FOX
RUTH FRASOR



NED FREEMAN
ROSIE FRY
DONNA FULTON
PAUL GALLIGOS
BETTE GAUSE



JERRY GANN
MARSHA GIBBONS
DONALD GIFFORD
BETTY GLASS
STELLA LAUCHNOR

BARBARA HOLBROOK
 LYDIA HOLDER
 BERNICE HOLLOWAY
 CATHIE HON
 JERRY HON



VIRGINIA HOOPER
 ROGER HORNE
 KAY HOWARD
 FRAN HUBBARD
 JANE HUDSON



SHERRY JACKSON
 GARY JENKINS
 LARRY JENNINGS
 SCHREDA JOHNS
 BRENDA JOHNSON



DAN JOHNSON
 JOSEPH JONES
 CARMEN JUHLIN
 JIM KANTER
 JOYCE KARNES



BARBARA KISSLER
 WARREN KING
 LUCINDA KILLAM
 RUTH KIRK
 KATHY KREIDER



ANTONE KUSMANOFF
 JIM LAATSCH
 DON LAIRD
 JOAN LAIRD
 MARILYN LaMARSH



BARBARA LANDRETH
 GARY LANE
 SANDRA LANGWISCH
 JUDITH LANKFORD
 CLARETTA LASTER





CLAUDIA MANNING
JIM MANEKE
PHYLIS MALLEY
JUDIE LUCAS
THOMAS LORSBACK

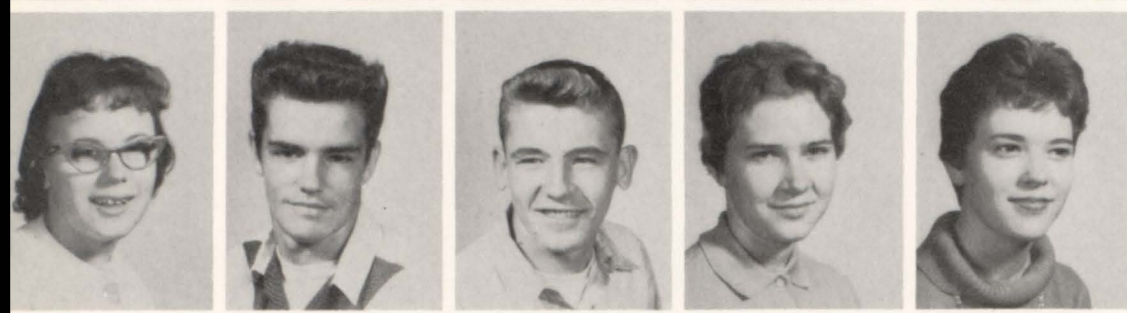

SANDRA LIPSEY
DALE LIPPERT
LARRY LIPE
JANICE LEE
BONNIE LEAVELL

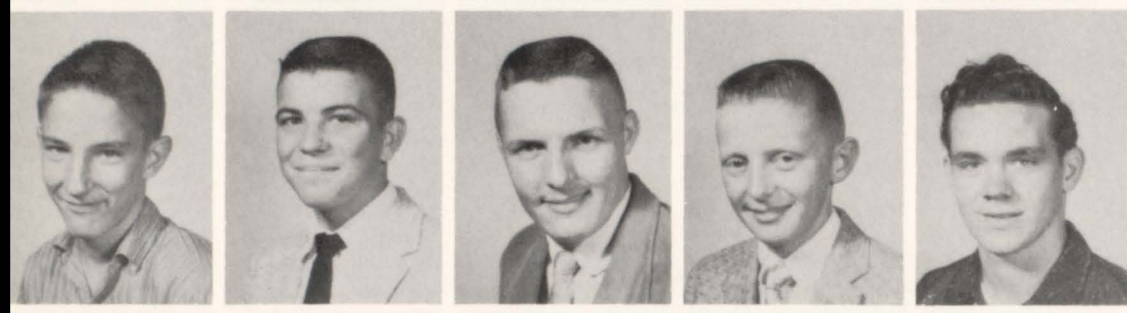

FRANK GLOWCZEWSKIE
LESTER GRAHAM
GIRARD GRAY
MAURICE GRAY
NELSON GREGORY



JOHN GUCCIONE
LARRY HALE
PHILIP HALEY
LEE GRAHAM
JUDY HARGIS

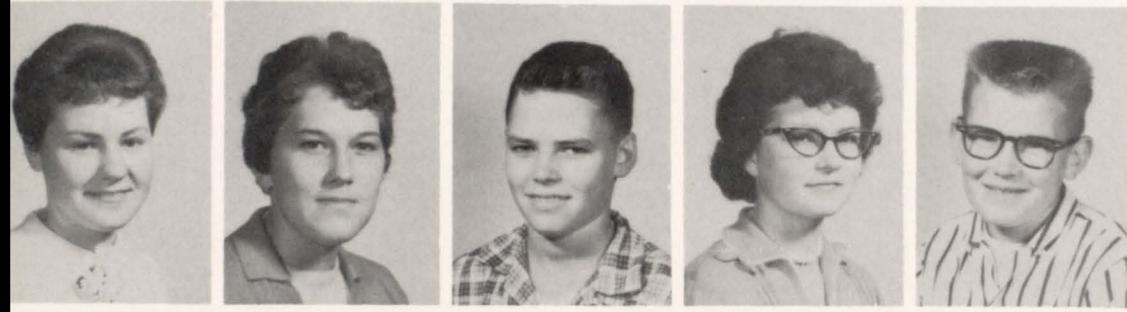

SUE HARGIS
DOROTHY HARLAN
MIKE HARMAN
CAROLYN HARP
LARRY HARP

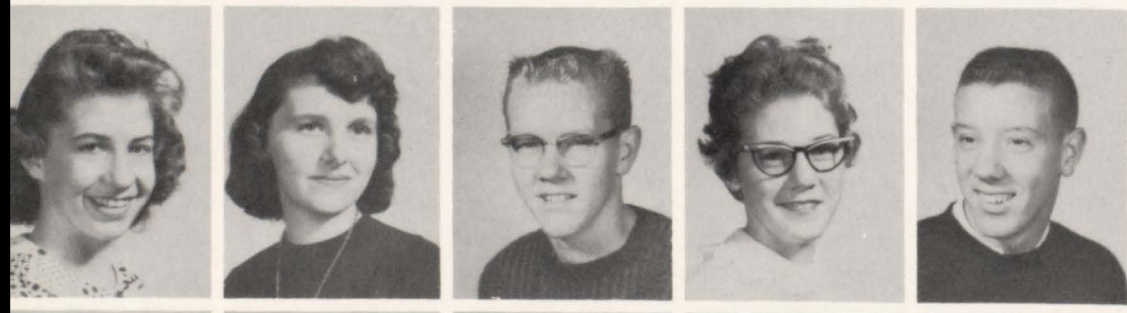

MARGARET HARPOLE
PHYLLIS HARRIS
ERVIN HAYDON
MARJORIE HAYN
JOHN HECK



DONALD HEIENS
WAYNE HELLEMAYER
BRENDA HENDRICKSON
JUDY HINMAN
DONNA HEUER

JIM MARTIN
 MARY ANN MAY
 MICHAEL MEFFORD
 NANCY MENNEMEYER
 RUTH MITCHEL

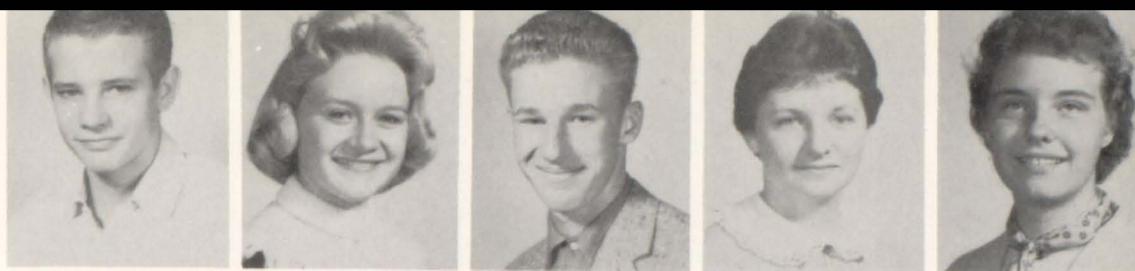

MARY MELCHER
 LEWIS MENNERICK
 JOYCE MERCER
 DAVID MILLER
 JAN MILLIKAN



RONALD McCARTNEY
 DELMAR MONKER
 BERNARD MOORE
 JOANN MOORE
 PATRICIA MOORE



FRANK MORSE
 WILLIAM MORTTAND
 SHARON MULLADY
 JANIC MUSGROVE
 PAULA McCOG



BETTY McCLINTOCK
 DONALD McGEE
 KENNY McMILLEN
 DOROTHY McGUIRE
 DONALD NEECE



LARRY NELSON
 DENNY NEWMAN
 NORALEE RILEY
 CARL OGLESBY
 SHARON PALMER



DONALD PEARSON
 SANDI PEECHER
 DON PENCE
 JOYCE RAGUS
 JAMES RAYMER





RONALD BARNETT
GEORGIANN BATSON
GAYLE BAUER
EDWARD BECHEL
WANDA BELDON

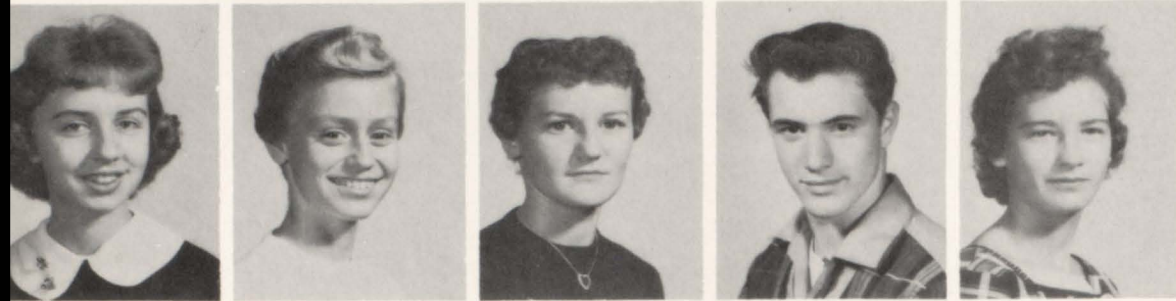

ELLEN BELT
JUDY BERNES
JUDY BERRY
EUGENE BICIOCCHI
SHIRLEY BLACKSTON



JUDY RETYER
MIKE RICE
JANET RICH
BURTIS RISTER
TERRY RISTER

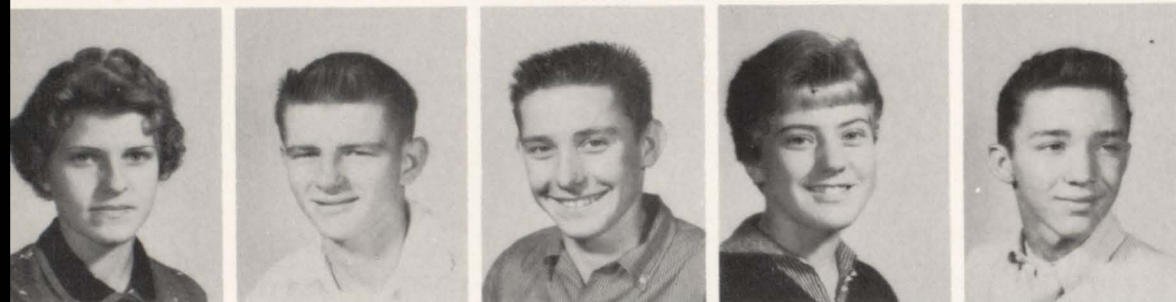

ROSSLIE ROBISON
FRANK RUECKER
VINCENT RYLE
JEAN SADICH
RONALD SARAGUSA



JUDY SEITZINGER
SHARON SHEWMAKE
BILLIE SCHILLINGER
BRUCE SCHOENEWEIS
RICHARD SCHNEIDER

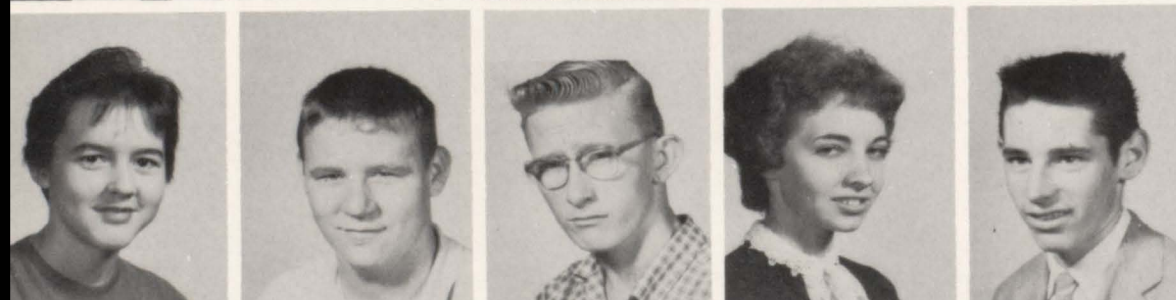

SHERRY SCOTT
TARRY SHANK
RONNY SHOEMAKER
BETTY SMITH
DAVID SMITH

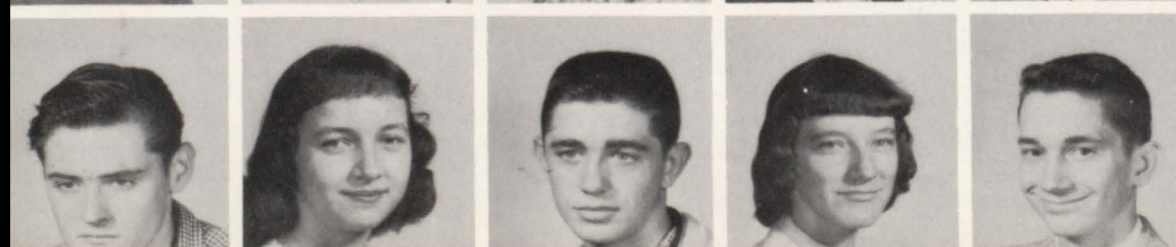

JAMES SMITH
KAREN SMITH
KIP SMITH
SANDRA SMITH
RICHARD SMITH

HAROLD SMITHSON
 AUGUST SARGEA
 SHARON SPENCER
 KENNETH STAFF
 CONNIE STEINBERG



WILLIAM STEWART
 BILL STOGSDILL
 LARRY STRAHAN
 RONALD STRAUD
 LINDA TAYLOR



JUDY TAYNOR
 ESTER TEAT
 SANDRA TELKAMP
 TERRY ANTHONY
 DOROTHY TERRY



DORNELL TERREL
 BARBARA THOMAS
 EARL THOMPSON
 GERALD THOMPSON
 PAT THROOP



GARY TODD
 DOUGLAS TRAUTT
 BOB TRAVIS
 BARBARA TUETKEN
 RAY TUCKER

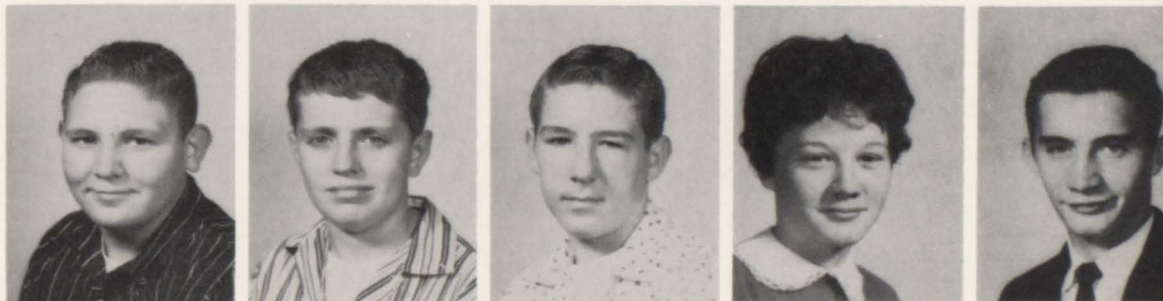

MICHAEL UFERT
 DOUGLAS UPPLE
 CAROLYN VINEYARD
 JUNE VANCE
 BRENDA WALKER



PHIL WALKINGTON
 FAYE WALLACE
 FLOYD WARREN
 GAYLE WATSON
 RICHARD WEISE





PHILLIP WHITLOCK
BARBARA WHITE
BILL WHITE
DAVID WILLIAMS
SANDRA WILLIAMS

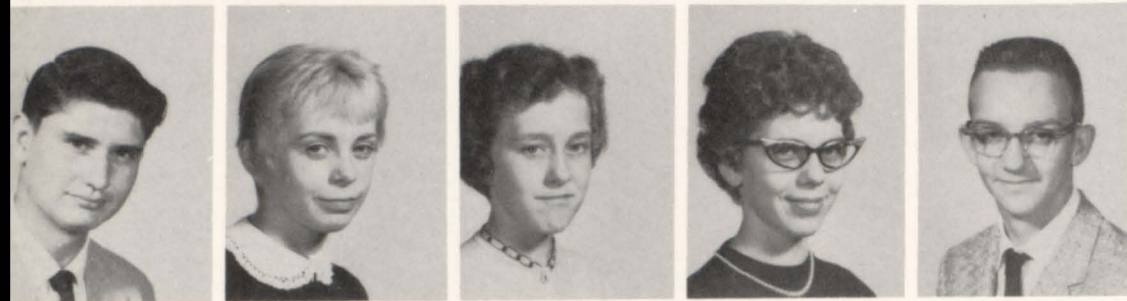

JACK WILSON
DIANA WIMBERLY
MILDRED WITHERS
BARBARA WOUFF
WAYNE YODER

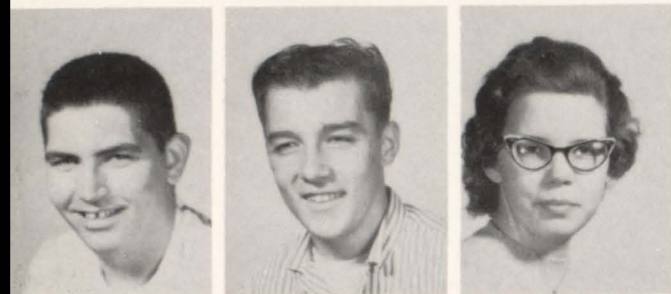

TOM YOUNG
DANNY ZAGAR
KAY ZIMPEL

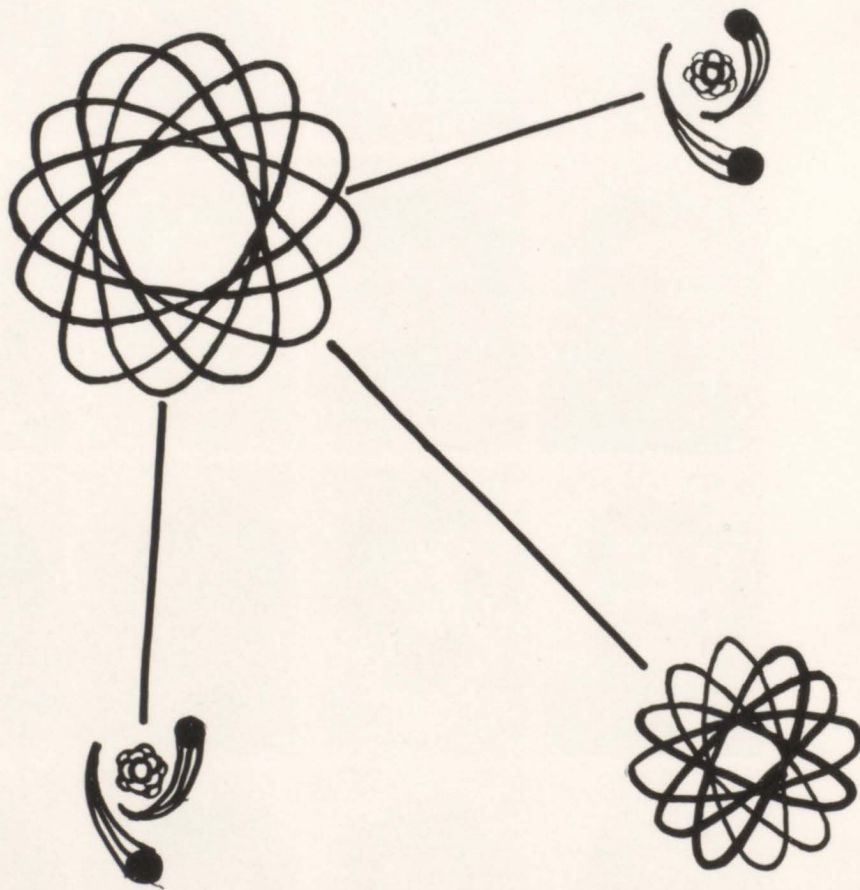

Class of '62

Kelly Phillips, Secretary
Treasurer

Sam Ladd, President

Susan Burk, Vice-President



JUDY ACKERMAN
EDDIE AGLES
MARYLON AMON
LYNNE BACHELDOR
MELVYN BAILEY



MARILYN BAKER
SHARON BAKER
GENE BALLARD
LINDA BALLARD
DAVID BASDEN



CHUCK BATSON
JERRY BERRY
GINGER BETTS
SHIRLEY BEYER
RICHARD BICKMORE





BOB BLACKLEDGE
LEAN BLACKSTON
ROBERTA BLACKWOOD
JAMES BEAINE
GARY BRAMLET



LUCINDA BROWN
LOWELL BROWN
BARBARA BUCKNER
SUSAN BURK
JOE BUTKOVICH



PETE BUTKOVICH
BARBARA BUTZ
AUDREY CALVEN
KATHRYN CHAPMAN
ROBERT CASH



SHERRYL CHAPPEL
SHARON CLETTY
SUE CHESTER
SANDY CLAPP
CHARLES CLAXTON

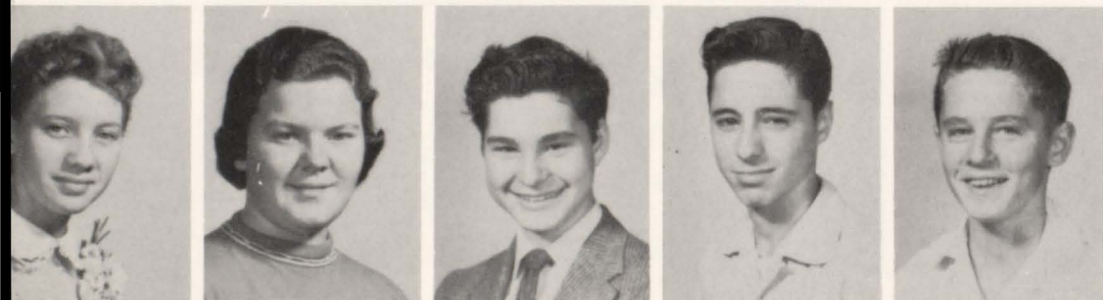

BETTY COFFMAN
ELAINE COLE
DENNIS COOPER
JOE CASTINGS
ROLLA CREWS



JUDY COUCH
NORMAN CROWDER
CAROL CUMMINGS
DON CURTIS
SHARON CURTIS



JOANN DeGERLIA
ED DEMOND
RONALD DENTON
LAREY DeWERFF
DENNIS DILLINGER

ROBERT DI PAOLO
 ROBERT DE WITT
 DAN DIAMOND
 LINDA DILDINE
 LEO DELKS



BILL DOIL
 DAVID DRENNAN
 NELSON DWIGGINS
 MARY EADES
 FRANK EDGAR



CAROL EDMIASTON
 BILLY ELDRIDGE
 JEAN ELLIS
 WANDA ESTES
 CHERYL ESTERLEIN



LONNIE EVANS
 SHARON EVANS
 PATRILLIA FARRAND
 SHARON FARRELL
 JANET FARTHING



JOHN FILBRETH
 NANCY FISHER
 PAM FISHER
 JERRY FROMME
 PAT GAINES





BRENDA GARRISON
SANDY GILLILAND
RUTHIE GLENN
MARYANN GORDEN
LLOYD GRAFFORD



SANDRA GRESKO
JOYCE GREEN
JUDY GROVE
BILL HALE
LARRY HALL

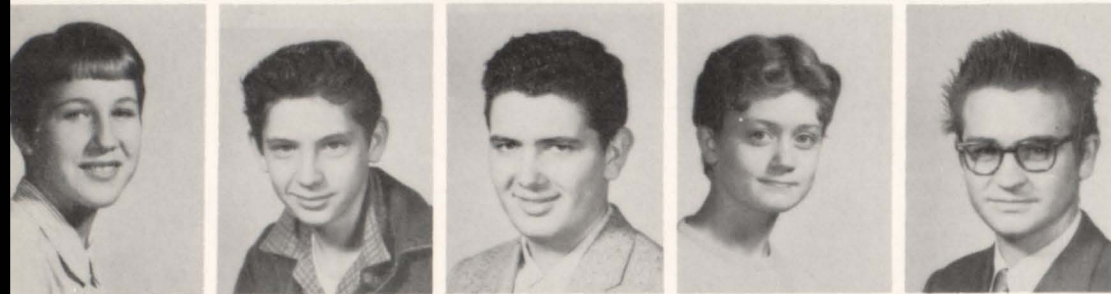

SUSAN HAMMANN
DENVER HARDESTY
DAVID HARMON
CONNIE HARPER
MAURICE HARRIS



TOMMY HARRIS
CHRISTINA HARTMAN
JANICE HARTSOCK
DON HARTSHORN
DANNY HARVEY

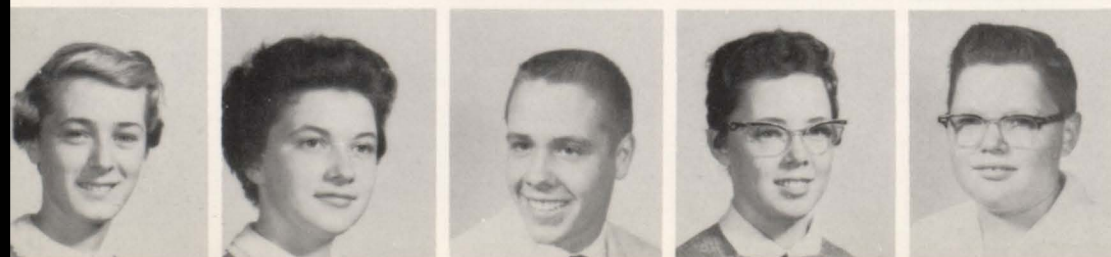

GERTIE HAYN
SANDRA HEALY
JOHN HELMKAMP
SANDY HENSLEY
RONNIE HICKS

RAN HILL
 JOYCE HOLTZCHER
 SANDRA HORNE
 EARL HOUSE
 LOUISE INMAN



RAYMOND JAMES
 DON JENKINS
 DONNA JOHNSON
 TOM JONES
 VICKI JUTTING



JEAN JOUETT
 MICHAEL KADELL
 SHIRLEY KANIA
 SHERYL KLADAR
 GLORIA KNAPP



BRENDA KNOBLAUCH
 LINDA KNOBLAUCH
 CHARLOTTE KNOX
 LARRY KUEHNEL
 SAMMY LADD



RICHARD LAHUE
 INEZ LANDON
 JIMMIE LATTIMORE
 ANTHONY LAVITE
 MIKE LAY



BILLIE LEVI
 DANNY LEWIS
 SHERRY LEWIS
 MIKE LINK
 VIOLA LORTS



PATTY LUX
 MIKE MALONEY
 CAROLINE MALSON
 HILDA MANLEY
 ADELMO MARCHIORI





BILL MAUPEN
JARJA McCOY
MARYLEE McGEE
CHARLES MERSCHING
HEIDI MIKULSON



LOUIS MITILELLO
TED MILLER
RONNIE MILLIGAN
TED MIRER
JIM MIZELL



PARY MAYERS
BOB NANCE
FRANNY NICOSIA
DONNA NOBLE
MARGARET NOONAN

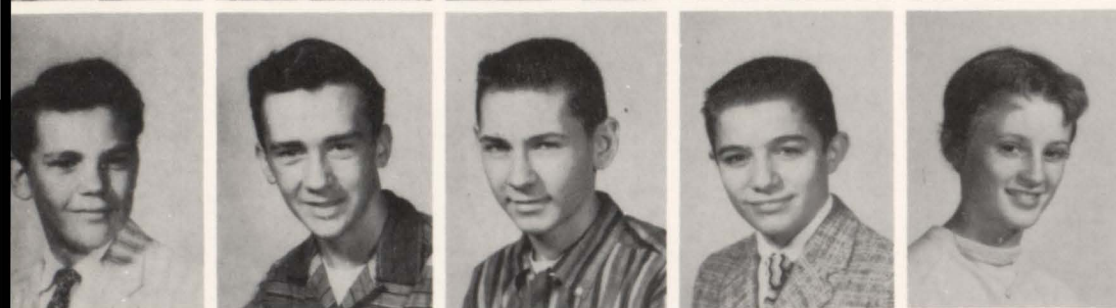

WILLIAM ODLE
RONALD ORR
MAURICE OVERMEYER
KENNETH OWENS
PAT OZEE



JERALDINE PEARSON
DANNY PELLEGRINE
GARY PERKINS
KELLY PHILLIPS
BILLY PILGER



PATSY PINKERTON
 NORMAN PLUMMER
 CAROLYN PREWITT
 SANDRA PROCTOR
 TERRY PRIMAS



JERRY PRYOR
 WAYNE RAY
 JOHN RETZER
 DAVID REYNOLDS
 KENNETH RICH



MIKE RICKS
 CHARLES RICKIE
 STANLEY RIGDON
 PAUL RITTER
 PHYLLIS ROBERTS



VALENCE ROBERTS
 BERTHA ROE
 GENE ROBOUR
 LETTIE ROMMERSKIRCHEN
 SHARON RUBLE

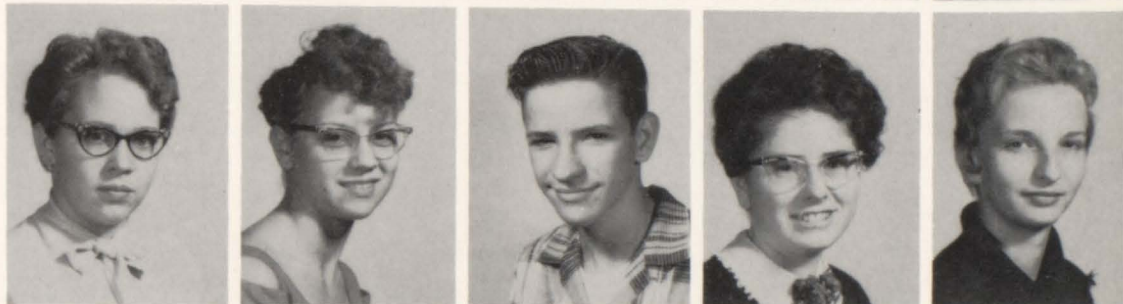

PAUL RUFF
 DARREL RUSHTON
 DOROTHY RUYLE
 FRANK RYE
 JO ANNE SAUNDERS



JOYCE SAUNDERS
 CHARLES SAULS
 THOMAS SAXTON
 JOHN SCHMIEDER
 ALLEN SCHMIDT



DAN SCHEFFEL
 PEGGY STUMPE
 BETTY STRANGE
 LINDA STERNAMAN
 JOYCE STEWART





SANDRA STIEN
FRANCES STAYTON
ROBERT STRACK
JIM STARK
GLYN STALLINGS



JIM STALCUP
HARRY SPANN
DENNY SPARKS
GLYN SOWELL
BENNY FAYE SOWELL



PAT STORY
NANCY STEEL
DOROTHY STARBUCK
ROBERT SNYDER
JUDY SNEED



PATSY SMITH
CLAUDE SCHNEIDER
JUDY SCHUBERT
DARLENE SCHWARZ
JUDY SCHWARZ



ROBERT SCOTT
CAROL SEEHAUSEN
JANE SELLIER
DENNIS SHOREACK
FRED SILKWOOD



JO ANNE SIMMONS
MAURICE SIMMONS
BARBARA SKEI
CHARLA YOST
JEROME WOOLDRIDGE



BRENDA WITHERS
TERRY WILSON
JERRY WHITE
PAT WHEELER
MARCIA WORTHEN

DONNA HILL
 JOANNE SLINSKY
 BETTY SMITH
 ROGER SNYDER
 CARLIS SWITZER



KENNETH THOMPSON
 WILLARD THOMPSON
 MICKEY THRASHER
 JOHN TILERY
 ELIZABETH TITE



WILLIAM TREADWAY
 MARIGENE TUCKER
 BOB TUTTLE
 RICHARD VAUGHN
 JO ANN VENTIMIGLA



INEZ WALKER
 TOM WALL
 BILL WARNER
 WARREN WALTERS
 JOEY WEBER



RUTH WEERTS
 GARY WELCH
 JACKIE WILLIAMS

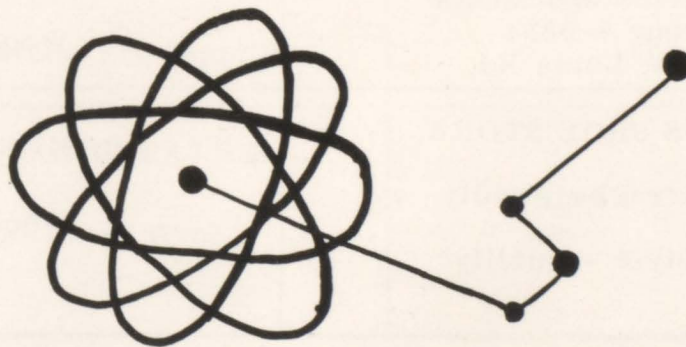
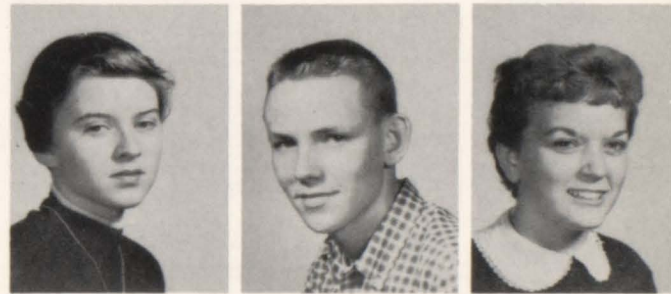

ADVERTISING

<p>Get All Your Bakery Needs From MRS. SEIBOLD'S BAKE SHOP Wilshire Village East Alton 148 E. Ferguson Wood River</p>	<p>HARRIET'S SHOPPE "Foremost in Fashions" 23 East Ferguson Wood River</p>
<p>VINEYARD DRUG STORE W. E. Vineyard</p>	<p>L. W. SHERER MARKET Phone 4-4842 501 Whitelaw Quality Meats, Groceries, and Vegetables</p>
<p>QUALITY DAIRY The Best In Dairy Foods East Alton</p>	<p>ADAMS POULTRY-FISH-MEAT MARKET 300 N. Wood River Ave. Wood River, Illinois</p>
<p>POPE'S SHOPPE Always Something New In Gifts ; Costume Jewelry, Pictures, and Baby Wear</p>	<p>Wood River LAUNDRY & CLEANERS U-Wash 4-5221 436 Wood River Ave.</p>
<p>COLONIAL DAIRY COMPANY 4th & Ferguson Street Wood River</p>	<p>HARTMANN'S Jewelry And Gift Shop Wood River</p>
<p>PARKWAY DRIVE-IN Wood River & Edwardsville Rd. William (Bill) Vogan, Manager Wood River</p>	<p>FAMOUS The Family Store Wood River</p>
<p>EAST ALTON GROCERY Tillie Upple Groceries and Meats Phone 4-6834 223 St. Louis Rd.</p>	<p>LEE SHOP "For Smart Fashions" Wood River</p>
<p>FRANK'S SHOE STORE Shoes For The Family Fit - Style - Quality</p>	<p>KRAMER ELECTRIC Wood River</p>

<p>SYD'S FAMILY SHOE STORE Always First With The Newest Styles 6 E. Ferguson We Give And Redeem Eagle Stamps</p>	<p>PHOTO ART SHOP Wood River</p>
<p>CHICK'S SHELL SERVICE R. W. Cooper, Prop. The One-Stop Service</p>	<p>TUCKER'S SHELL SERVICE Good Year Tires 6th & Lorena Wood River</p>
<p>THE J. W. KELLY INSURANCE AGENCY 412 St. Louis Avenue East Alton</p>	<p>B & G AUTO SUPPLY</p>
<p>FISCHER LUMBER CO. East Alton</p>	<p>ADAMS FLOWERS & BRIDAL 234 E. Ferguson 4-3441 Wood River</p>
<p>MARSHALL STUDIO Photographs That Almost Talk 4-5851 East Alton</p>	<p>REED'S SINCLAIR SERVICE Fourth & Ferguson Ed. Reed, Prop. 4-7280 Wood River</p>
<p>HARRINGTON'S JEWELRY 227 St. Louis Avenue East Alton</p>	<p>COTTON HARDWARE 131 E. Ferguson 4-5132</p>
<p>HANDY PAINT COMPANY Across From Wood River Bank Phelan's Paints-Art Supplies</p>	<p>"SMIT'S FLOWER SHOP" 2nd & Lorena Ave. 405712</p>
<p>WOOD RIVER THEATRE 115 Wood River Ave.</p>	<p>CAMP'S DRUG STORE</p>

ANN'S BEAUTY SALON

421 Whitelaw

4-9460

East Alton, Illinois

BARNETT RADIO-TELEVISION

Sales & Service

100 Kingshighway

4-3859

HANDELDER AGENCY

East Alton

ZIMMY'S STANDARD SERVICE

Sixth & Lewis Sts.

Wood River

CLOVER LEAF GOLF COURSE

Fosterburg Road

2-3022

Alton

SKAGG'S STEAK HOUSE

Featuring Charcoal Steaks

HARTFORD LUMBER CO.

4-1821

Hartford

TAYLOR JEWELERS

Home Of National Brands

Wood River

FULP DRUG STORE

Wood River, Illinois

The Guys With The Dolls

Get Their Clothes At

TRATTLERS

WELLS-SCHMIDT TIRE COMPANY

Road Service-Vulcanizing-Recapping

Good Year Tires, Batteries, And Auto Accessories

101 Ferguson

Wood River

Phone 4-3828

DON OTT, JEWELER

Wilshire Mall

The Finest In Watches, Diamonds and Jewelry

4-3124

Blevins Root Beer Stand

762 Wood River Avenue

Phone 4-6319

Wood River

Dry Goods For The Entire Family

P. N. HIRSCH AND COMPANY

Wilshire Village

Downtown Wood River

Alton Plaza

Compliments Of
PAUL TRICKEY

KINGSTON SERVICE
STANDARD OIL PRODUCTS
Milton Kingston, Owner
420 East Main
East Alton

The Service Is Poor-
The Prices Are High-
But We've Got Spirit!

Phone 9-2711

ACE PRINTING COMPANY

East Alton

GLIK'S
Wilshire Village
Alton Plaza

ALTON DRAGWAY
Races EVERY Sunday
Gates Open 7:00 A.M. Sharp
On Fosterburg Road

COSTANZO JEWELRY

Headquarters For

Elgin-Hamilton-Bulova And John Alden Watches
Theatre Building Wood River

STONE BROS. JEWELRY
2 West Ferguson
Wood River

BARLEFF'S
Quality Men's & Boys' Wear
Wilshire Village

BUSSE-CAMP AGENCY
Complete Insurance Service

4-0633

153 East Ferguson

Wood River

Del Webb

E. E. Foutch

FOUTCH-WEBB INSURANCE AGENCY

4-0668

305 South Sixth Street

Wood River

ROGERS & BENTON PRINT & CARD SHOP
Cards-Commercial Printing-Fannie May Candies
4-6747

160 East Ferguson
Wood River

HALE
HARDWARE & SUPPLY CO.
4-4732
214 Smith Avenue
East Alton

CONNORS INSURANCE AGENCY

Wood River

TROTTER MOTOR CO. INC.

Rambler

Edsel

Sales And Service

49 Edwardsville Road

FOSTER'S LUNCH ROOM
Coney Islands & Hamburgers
334 Wood River Ave.

WEGMAN ELECTRIC COMPANY

915 Whitelaw Avenue
4-0661

BILL'S RADIO SHOP

15 E. Ferguson

4-5141

VERDELL HANNER & ASSOCIATES

Architects
21 E. Acton Avenue
Wood River

CANDY BILL'S

Ferguson
Wood River

